OIL&GAS JOURNAL

A PennWell Publication

CONTENTS OF INDEX

Technical

Exploration 2
Drilling 3
Production 4
Gas Processing 6
Pipeline 7
Refining 9
Petrochemical 10

General

International 10
US 15
Industry Affairs 16
Government 22
Organizations 23
Contributing Authors 23

Special Issues

The Year Ahead ..... January 5
Fuels Report ..... January 12
Barnett Shale: Technology & Activity ..... January 19
Forecast & Review ..... January 26
Worldwide Pipeline Construction ..... February 2
US Energy Politics ..... February 9
Gulf of Guinea Geology ..... February 16
Downhole Technology ..... February 23
Practical Drilling Technology ..... March 1
Exploration & Development Frontiers ..... March 8
Refining Report ..... March 15
Ethylene Report ..... March 22
Capital Spending Outlook ..... April 5
EOR Survey ..... April 12
Exploration & Development USA ..... April 19
Worldwide Construction Update ..... April 26
Offshore Petroleum Operations ..... May 3
Caspian Pipelines ..... May 10
New Views of the Subsurface ..... May 17
Processing Plant Maintenance ..... May 24
Canadian Oil Sands Recovery ..... June 7
LNG Update/Gulf of Mexico Report ..... June 14
Saudi Gas Prospects ..... June 21
Worldwide Gas Processing ..... June 28
Midyear Forecast ..... July 5
Upstream Petroleum HSE ..... July 12
Downstream Petroleum HSE ..... July 19
Russian Upstream Challenges ..... July 26
Russian Downstream Challenges ..... August 2
Brazilian Deepwater Production ..... August 9
Offshore Northern Europe ..... August 16
Pipeline Economics ..... August 23
Middle East Petrochemicals ..... September 6
OGJ200/100 ..... September 13
Drilling Report ..... September 20
Production Report ..... September 27
Catalyst Report ..... October 4
Applied Geophysics ..... October 11
Refinery Sulfur Issues ..... October 18
Independent Operations ..... October 25
Pipeline Report ..... November 1
African Onshore Potential/Process Control & Computers ..... November 8
Worldwide Construction Update ..... November 15
Deepwater Technology ..... November 22
Asian Refining ..... December 6
Coalbed Methane Trends ..... December 13
Worldwide Report ..... December 20

Annual Index—2004

EXPLORATION

	Date	Page
COMPUTERS		
CERA: Industry lacks coherent vision' in digital E&P space—Steven Poruban	3-1	28
NEW VIEWS OF THE SUBSURFACE. Reservoir modeling and simulation in today's high-performance computing environments—Scot Evans	5-17	33
Israel's first substantial onshore oil find needs horizontal wells for development	7-5	40
AFRICAN ONSHORE POTENTIAL. Egypt's western desert onshore oil and gas production strong	11-8	34
AFRICAN ONSHORE POTENTIAL. Mboundi field lifts Congo (Brazzaville)	11-8	36
AFRICAN ONSHORE POTENTIAL. Combine eying numerous structures onshore Gabon	11-8	38
AFRICAN ONSHORE POTENTIAL Libya's output almost totally on land as bid round looms	11-8	39
Explorers prepare to evaluate Taoudeni basin in Mali, Mauritania	12-6	42
FORECASTS, TRENDS, STATISTICS, SURVEYS		
EXPLORATION & DEVELOPMENT FRONTIERS. Exploration opportunities abound in many of world's remote basins—Alan Petzet	3-8	38
Petroleum systems succeed play basis in Appalachian basin resource estimate—Robert C. Milici and Robert T. Ryder	4-12	40
E&D USA. US E&D operations focus more on gas, resource plays—Alan Petzet	4-19	36
E&D USA. Unconventional gas field gain in US	4-19	40
Australia making new initiatives for greater exploration data access—Paul Williamson and Clinton Foster	4-26	37
Busy E&P year planned in France, its possessions	4-26	47
US Rockies gas focus points up need for access, risk takers, infrastructure—M. Ray Thomasson, Paul E. Belanger, and Lance Cook	5-3	48
Trujillo basin off Peru contains numerous promising structures—Gary Wine, Elmer Martinez G., Carlos Monges R., Ysabel Calderón C., and Carlos Galdos S.	5-24	31
GULF OF MEXICO REPORT. MMS sees deepwater gulf as an expanding frontier	6-14	45
RUSSIAN UPSTREAM CHALLENGES. View of 12 million b/d Russian output by 2010 places focus on export limits—Tim Lambert and Ian Woollen	7-26	32
Trinidad gas wildcat could set islands' depth mark—Curtis Williams	8-9	34
AFRICAN ONSHORE POTENTIAL. Egypt's western desert on shore oil and gas production strong	11-8	34
Global trends study foresees no short-term liquids output shortfall	11-15	41
COALBED METHANE TRENDS. India eyes coalbed methane to supplement gas supply, but much more study needed—James Peters, S. K. Singh, and N. K. Punjrath	12-13	34
GEOLOGY		
Porosity and permeability effects in Texas Gulf Coast reservoirs—F. R. Haeberle	3-15	30
Petroleum systems succeed play basis in Appalachian basin resource estimate—Robert C. Milici and Robert T. Ryder	4-12	40
Effects of porosity, permeability in 225 Permian basin reservoirs—F. R. Haeberle	7-19	24
Subsurface temperature as a passkey for exploration of mature basins: Hot anticlines—a key to discovery?—Daniel F. Merriam	8-23	29
Brazil round draws $220 million from 19 bidders for 154 blocks—Peter Howard Wertheim	9-6	34
Gulf Sale 192 draws $171.4 million in apparent high bids	9-6	36
Jamaica found to have play types analogous to Sumatra, NW Java—Nick Cameron, John Milsom, Chris Mitchell, Raymond Wright, and John Zumberge	9-13	49
Myriad Maverick basin prospects challenge San Antonio independent—Alan Petzet	10-4	30
GEOPHYSICS		
Direct gas reservoir detection from seismic wavelets using absorption—D. H. Squyres, E. Lichman, S. W. Peters, and Zhang Dai Sheng	1-5	32
WAVELET ENERGY ABSORPTION—1: Direct hydrocarbon detection by wavelet energy absorption—E. Lichman, S. W. Peters, and D. H. Squyres	1-12	34
WAVELET ENERGY ABSORPTION—2: Here are velocity aspects of wavelet energy absorption—E. Lichman, S. W. Peters, and D. H. Squyres	1-19	36
WAVELET ENERGY ABSORPTION—3: Four examples show functions of wavelet energy absorption—E. Lichman, S. W. Peters, and D. H. Squyres	1-26	48
Michigan Trenton-Black River opportunities identified with sample attribute mapping—Albert S. Wylie Jr., James R. Wood, and William B. Harrison III	2-9	29
Caribbean source rocks may point toward buried treasure—Kevin Leahy, Steve Lawrence, and John Thrift	2-23	35
How to use petrophysical data to determine deep prospectivity—Don Timko	3-1	32
Seismic weight drop quest leads to improved data, costs, footprint—Alan Petzet	3-22	32
NEW VIEWS OF THE SUBSURFACE. Using interwell chemical tracers and the coherence cube to understand reservoir communication—Satinder Chopra and Ian McConnell	5-17	37
Subsurface temperature as a passkey for exploration of mature basins: Hot anticlines—a key to discovery?—Daniel F. Merriam	8-23	29
APPLIED GEOPHYSICS REPORT. Incoming SEG Pres. Beasley links energy demand, need for research—Bob Tippee	10-11	18
APPLIED GEOPHYSICS REPORT. Mapping subsurface fractures using their elastic nonlinear response—Tawassul Khan and Sofia McGuire	10-11	32
Sharp eyes, interpretation needed to surmount checkshot data errors—William W. Gray	11-1	28
MANAGEMENT		
Quantifying exploration back-in options using DCF method undervalues asset—Emmanual Rene Wope	2-2	38
LEAN ENERGY MANAGEMENT—6: Ultradeepwater suitability matrix helps estimate value of lean processes—Roger Anderson and Albert Boulanger	6-28	35
Afghans take first steps toward licensing	8-9	32
Benin basin off Nigeria could get first substantial development with oil/gas-to-liquids project—Alan Petzet	9-27	34
LEAN ENERGY MANAGEMENT—7: Knowledge management and computational learning for lean energy management—Roger Anderson and Albert Boulanger	11-22	36
METHODS AND TECHNIQUES		
Direct gas reservoir detection from seismic wavelets using absorption—D. H. Squyres, E. Lichman, S. W. Peters, and Zhang Dai Sheng	1-5	32
WAVELET ENERGY ABSORPTION—1: Direct hydrocarbon detection by wavelet energy absorption—E. Lichman, S. W. Peters, and D. H. Squyres	1-12	34
CERA: Industry lacks coherent vision' in digital E&P space—Steven Poruban	3-1	28
How to use petrophysical data to determine deep prospectivity—Don Timko	3-1	32
Seismic weight drop quest leads to improved data, costs, footprint—Alan Petzet	3-22	32
NEW VIEWS OF THE SUBSURFACE. Reservoir modeling and simulation in today's high-performance computing environments—Scot Evans	5-17	33
NEW VIEWS OF THE SUBSURFACE. Using interwell chemical tracers and the coherence cube to understand reservoir communication—Satinder Chopra and Ian McConnell	5-17	37
Evolution of scientific surface geochemical exploration—Martin J. Davidson	6-21	35
APPLIED GEOPHYSICS REPORT. Mapping subsurface fractures using their elastic nonlinear response—Tawassul Khan and Sofia McGuire	10-11	32
Aerial magnetic reconnaissance technique finds lead in Morocco—John Sobehrad and Robert S. Foote Sr.	10-25	44
Sharp eyes, interpretation needed to surmount checkshot data errors—William W. Gray	11-1	28
OFFSHORE		
Pertamina's 2004 plans include exploration eastern Sulawesi	1-5	37
Daewoo International makes giant gas discovery in Rakhine basin off northwestern Myanmar—Alan Petzet	1-26	52
GULF OF GUINEA GEOLOGY. Geology will support further discoveries in Gulf of Guinea's Golden Rectangle—Joseph M. Bruso Jr., Steven L. Getz, and Ronald L. Wallace	2-16	30
Caribbean source rocks may point toward buried treasure—Kevin Leahy, Steve Lawrence, and John Thrift	2-23	35
CERI: Offshore access in North America still major deterrent for gas producers—Jim Stott	3-8	30
Few operators equipped to exploit gulf's deep shelf gas opportunities	5-10	32
Newfield groups prepare for drilling on gulf shelf ultradeep Treasure blocks—Alan Petzet	6-7	40
Interest in Canadian Laurentian acreage may overshadow extended French block	6-7	41
Exploration off N. Korea might include S. Korean participation	6-7	42
GULF OF MEXICO REPORT. MMS sees deepwater gulf as an expanding frontier	6-14	45
Tertiary gas exploration well to be first in Turkish Black Sea waters in 5 years	6-21	34

	Date	Page
LEAN ENERGY MANAGEMENT—6: Ultradeepwater suitability matrix helps estimate value of lean processes—Roger Anderson and Albert Boulanger	6-28	35
Exploration effort forming in South Falklands basin	7-12	38
Gas discovered in Bengal basin off eastern India	7-12	39
HUBBERT REVISITED—3: Deepwater oil discovery rate may have peaked; production peak may follow in 10 years—Ivan Sandrea	7-26	18
OFFSHORE NORTHERN EUROPE REPORT. Smaller field developments off UK, Norway dominate activity off Northwest Europe—John Westwood and Georgina MacFarlan	8-16	44
A look at China's upstream rules and regulations	9-13	19
Mississippi to offer tracts seaward of gulf islands—Stephen L. Ingram Sr.	9-20	31
DEEPWATER TECHNOLOGY REPORT. Large independents find opportunities in Southeast Asia deepwater—Roger Knight and Howard Wright	11-22	41
New graben located on promote blocks in UK North Sea's southern gas basin—Desmond H. Oswald	12-20	34

RESERVES

Quantifying exploration back-in options using DCF method undervalues asset—Emmanual Rene Wope	2-2	38
Cairn Energy to test sizable oil find in Rajasthan, India	2-2	44
CERI: Offshore access in North America still major deterrent for gas producers—Jim Stott	3-8	30
EXPLORATION & DEVELOPMENT FRONTIERS. Exploration opportunities abound in many of world's remote basins—Alan Petzet	3-8	38
COMMENT: The time has come to certify reserves evaluators—Ronald Harrell	3-15	24
Reserves uncertainty proving detrimental to E&P stocks	4-5	35
Shell's reserves revision: A critical look—Ferruh Demirmen	4-5	43
E&D USA. Unconventional gas field gain in US	4-19	40
Few operators equipped to exploit gulf's deep shelf gas opportunities	5-10	32
HUBBERT REVISITED—2: Big jump in ultimate recovery would ease, not reverse, postpeak production decline—Richard C. Duncan	7-19	18
Effects of porosity, permeability in 225 Permian basin reservoirs—F. R. Haeberle	7-19	24
RUSSIAN UPSTREAM CHALLENGES. Chechnya sees potential for 'nontraditional' deposits—I. V. Istratov	7-26	38
Tight-gas myths, realities have strong implications for resource estimation, policymaking, operating steategies—Keith W. Shanley, John Robinson, and Robert M. Cluff	8-2	24
PDO enhancing oil production, expanding gas operations	9-27	35
Permitting delays frustrate Rockies gas producers—Paula Dittrick	10-4	24
Independents build gas potential in Canada's Northwest Territories	10-18	36
COMMENT: Technologies can delay 'peak oil' by lifting mature-field recovery—Peter Bernard	11-22	24

DRILLING

ACTIVITY, Area

Drilling to a fault—Nina M. Rach	9-20	19
Declining deliverability pushes arctic gas development—Jim Stott	10-18	18
Deepwater Gunashli plans approved on Caspian PSA anniversary—Nina M. Rach	10-18	39
INDEPENDENT OPERATIONS REPORT. US E&P firms lift drilling despite uncertain politics—Steven Poruban	10-25	18
INDEPENDENT OPERATIONS REPORT. Chesapeake drilling for gas with focus on US Midcontinent—Paula Dittrick	10-25	24
DRILLING MARKET FOCUS: Rig rates, drilling activity, spending increasing worldwide—Nina M. Rach	11-15	45
Gas prices spur drilling in Sacramento Valley—Bill Stephens	12-13	18
Drilling surge bolster Californian gas supply—Bill Stephens	12-13	20

CASING

Analysis Behind Casing deployed in Norsk Hydro's Oseberg field—Scott Bittner, Badarinadh Vissapragada, and Beathe Heggen	11-8	41

CEMENTING (Also See Production)

New program enhances API cement monogram—Glen Benge, Bill Carruthers, and Craig Gardner	9-13	69

COALBED METHANE

DOWNHOLE TECHNOLOGY. New rotating magnet ranging systems useful in oil sands, CBM development—Nina M. Rach	2-23	47

DEEP WELLS

Hydrating lost-circulation squeeze resolves issues in deep HPHT gas pay zone—Barry Hucik, Alistair Brockie, Ryan Scammell, and Gregg Lapinskie	4-26	54

DIRECTIONAL, CROOKED-HOLE, WELL-BORE SURVEYS

DOWNHOLE TECHNOLOGY. New rotating magnet ranging systems useful in oil sands, CBM development—Nina M. Rach	2-23	47
PRACTICAL DRILLING TECHNOLOGY. High-temp. MWD, LWD tools help South Texas wells—Bruce Darlington and Tom Hicks	3-1	50

FORECASTS, TRENDS, STATISTICS, SURVEYS

BARNETT SHALE TECHNOLOGY & ACTIVITY. Drilling expands in Texas' largest gas field—Nina M. Rach	1-19	45
DRILLING MARKET FOCUS: 2004 should be a very good year—Nina M. Rach	1-26	53
Pemex sets the course for Mexican drilling—Nina M. Rach	2-2	45
Japan undertakes ambitious hydrate drilling program—Nina M. Rach	2-9	37
Operators announce 2004 budgets, drilling plans—Nina M. Rach	2-16	39
DRILLING MARKET FOCUS: Investment, plans signal active year for drilling—Nina M. Rach	3-22	37
DRILLING MARKET FOCUS: North Sea operators drilling varied projects—Nina M. Rach	4-19	45
DRILLING MARKET FOCUS: North American land drilling outstrips offshore—Nina M. Rach	5-17	43
DRILLING MARKET FOCUS: Latin American drilling activity swells in past year—Nina M. Rach	6-21	39
MIDYEAR FORECAST. US, Canada drilling to post increases in 2004—Alan Petzet	7-5	31
DRILLING MARKET FOCUS: Drilling fleet active in the Gulf of Mexico, Caribbean—Nina M. Rach	7-19	33
Analogs, work commitments drive drilling in Atlantic Canada—Nina M. Rach	8-9	44
DRILLING MARKET FOCUS: Vibrant activity emerging in India to meet rising oil demand—Nina M. Rach	8-16	55
DRILLING REPORT. Global drilling recovery marches on; utilization nears peak—Nina M. Rach	9-20	35
DRILLING REPORT. Canadian operators targeting gas, oil sands in another record-breaking year—Nina M. Rach	9-20	46
Drillers, operators share outlooks at IADC annual meeting—Nina M. Rach	11-1	35
DRILLING MARKET FOCUS: Rig rates, drilling activity, spending increasing worldwide—Nina M. Rach	11-15	45

MANAGEMENT

PRACTICAL DRILLING TECHNOLOGY. PERFECT WELL—1: Analysis used to assess, improve drilling performance—Ed Behm and J. Ford Brett	3-1	43
PERFECT WELL—Conclusion: Measure drilling performance objectively—Ed Behm and J. Ford Brett	3-15	39
Drilling efficiency programs yield valuable benefits—Paul D. Baumgardner	6-14	49

MOVING

Management plan reduces heavy-oil waste costs—Neal Kebert, Alfonso Arrocha, Gustavo Ellis, Keith Browning, Kevin Redfern, Gonzalo Bernal, and J. D. Thomason	3-22	42

OFFSHORE

DRILLING MARKET FOCUS. North Sea operators drilling varied projects—Nina M. Rach	4-19	45
North Sea drilling fleets poised for action—Nina M. Rach	4-19	52
OFFSHORE PETROLEUM OPERATIONS. Surface BOP technology steps into deeper water with DP vessels—Graham Brander and Jim Adam	5-3	65
Offshore hammermill process meets OSPAR discharge limit—Bob Williamson, Charlie Gilbertson, Roy Roberts, and Doug Florance	5-10	41
Spending for offshore wells to reach $189 billion in 5 years	6-21	26
UPSTREAM PETROLEUM HSE. Driller spearheads effort to baseline greenhouse gases—Mike Cadigan	7-12	41
Workshop spotlights developments in tender-assisted, deepwater drilling—Nina M. Rach	7-26	43
Hibernia well sets records	7-26	51
Analogs, work commitments drive drilling in Atlantic Canada—Nina M. Rach	8-9	44

	Date	Page
Deepwater Gunashli plans approved on Caspian PSA anniversary—Nina M. Rach	10-18	39
Mexico faces challenges in deepwater operations—*George Baker*	11-22	18
DEEPWATER TECHNOLOGY REPORT. New floaters poised to enter improving deepwater rig market—Nina Rach	11-22	51
PRACTICES		
Coordinated optimization, new well design reduce wellbore stability problems in Valhall field—Richard I. Smith, Mike Simpson, and Armin K. Wicker	1-5	42
PRACTICAL DRILLING TECHNOLOGY. Calculating the perfect-well time	3-1	46
PRACTICAL DRILLING TECHNOLOGY. High-temp. MWD, LWD tools help South Texas wells—Bruce Darlington and Tom Hicks	3-1	50
PERFECT WELL—Conclusion: Measure drilling performance objectively—Ed Behm and J. Ford Brett	3-15	39
Hydrating lost-circulation squeeze resolves issues in deep HPHT gas pay zone—Barry Hucik, Alistair Brockie, Ryan Scammell, and Gregg Lapinskie	4-26	54
CANADIAN OIL SANDS RECOVERY. SAGD drilling parameters evolve for oil sands—Nina M. Rach	6-7	53
Drilling efficiency programs yield valuable benefits—Paul D. Baumgardner	6-14	49
Sample narrative instruction to accompany checklist	6-14	51
Government develops innovative, interactive drilling waste MIS—John A. Veil, Markus G. Puder, and Deborah Elcock	8-2	31
Managing wellbore temperatures may increase effective fracture gradients—Manuel Eduardo Gonzalez, J. Benjamin Bloys, Joseph h. Schmidt, and Carey J. Naquin	9-6	46
New resource-management approach targets long-term liability of drilling wastes—Catalin Ivan, J. Benjamin Bloys, Carole Fleming, and Bill Piper	10-11	42
RESEARCH		
Managing wellbore temperatures may increase effective fracture gradients—Manuel Eduardo Gonzalez, J. Benjamin Bloys, Joseph h. Schmidt, and Carey J. Naquin	9-6	46
RIGS (Land, Jack Ups, Drillships, Barges,..etc.)		
FORECAST & REVIEW. US 2004 well outlook up; Canada to slip on rig utilization—Alan Petzet	1-26	46
DRILLING MARKET FOCUS: Drilling fleet active in the Gulf of Mexico, Caribbean—Nina M. Rach	7-19	33
Workshop spotlights developments in tender-assisted, deepwater drilling—Nina M. Rach	7-26	43
Kazakhs impound Parker's Sunkar barge rig—Nina M. Rach	8-23	44
DRILLING REPORT. Global drilling recovery marches on; utilization nears peak—Nina M. Rach	9-20	35
DRILLING MARKET FOCUS: ReedHycalog: North American rig fleets grow; US fleet's net rise highest in 22 years—Nina M. Rach	10-25	49
DRILLING MARKET FOCUS: Rig rates, drilling activity, spending increasing worldwide—Nina M. Rach	11-15	45
DEEPWATER TECHNOLOGY REPORT. New floaters poised to enter improving deepwater rig market—Nina Rach	11-22	51
Semisubmersible heavy-lift barge used for novel dry-dock in Mexico	12-13	49
DRILLING MARKET FOCUS: World drilling market absorbing new jack ups—Nina M. Rach	12-20	39
SAFETY		
UPSTREAM PETROLEUM HSE. New solutions fix oil problems with back and hand injuries—Joel Disatell and Tom Knode	7-12	46
TECHNOLOGY		
PRACTICAL DRILLING TECHNOLOGY. PERFECT WELL—1: Analysis used to assess, improve drilling performance—Ed Behm and J. Ford Brett	3-1	43
OFFSHORE PETROLEUM OPERATIONS. Surface BOP technology steps into deeper water with DP vessels—Graham Brander and Jim Adam	5-3	65
OTC spotlights drilling-production technology innovations—Nina M. Rach and Guntis Moritis	5-10	20
Cutting technology—Judy Clark	10-25	15
Drillers, operators share outlooks at IADC annual meeting—Nina M. Rach	11-1	35
Analysis Behind Casing deployed in Norsk Hydro's Oseberg field—Scott Bittner, Badarinadh Vissapragada, and Beathe Heggen	11-8	41
WASTE DISPOSAL		
Offshore hammermill process meets OSPAR discharge limit—Bob Williamson, Charlie Gilbertson, Roy Roberts, and Doug Florance	5-10	41
Government develops innovative, interactive drilling waste MIS—John A. Veil, Markus G. Puder, and Deborah Elcock	8-2	31
New resource-management approach targets long-term liability of drilling wastes—Catalin Ivan, J. Benjamin Bloys, Carole Fleming, and Bill Piper	10-11	42

PRODUCTION

	Date	Page
ACID TREATMENT		
Mineralogy-based acid design restores sandstone productivity—Zhizhuang Jiang, Donghong Luo, Zhiyun Deng, King Kwee Chong, and Rick Gdanski	6-21	44
ANALYSIS		
Accurate fluid characterization, process optimization boosts crude production—Shashi Dharmadhikari and Anthony Bretherton	7-5	45
COALBED METHANE		
Forest City basin CBM interests consolidating	9-27	38
Higher gas prices, improved techniques drive CBM development—Jim Stott	10-18	24
COALBED METHANE TRENDS. India eyes coalbed methane to supplement gas supply, but much more study needed—James Peters, S. K. Singh and N. K. Punjrath	12-13	34
COALBED METHANE TRENDS. Alberta's coalbed methane activity expands rapidly—Mike Gatens	12-13	41
COALBED METHANE TRENDS. China has good CBM prospects but few commercial projects—Liu Honglin, Liu Hongjian, and Wang Hongyan	12-13	44
COMMUNICATIONS		
Hybrid radio technology provides communications for gas field automation—Don Ukens and Robert E. Carroll	2-16	47
COST		
GULF OF MEXICO DECOMMISSIONING—3: Model estimates abrasive cutting costs— Mark J. Kaiser, Allan G. Pulsipher, and Robert C. Byrd	10-18	44
GULF OF MEXICO DECOMMISSIONING—4: Explosives offer another option—Mark J. Kaiser and Allan G. Pulsipher	11-1	37
GULF OF MEXICO DECOMMISSIONING—Conclusion: Model estimates explosive costs—Mark Kaiser and Allan G. Pulsipher	11-15	50
DOWNHOLE TECHNOLOGY		
Producing the third phase—Guntis Moritis	2-23	15
DOWNHOLE TECHNOLOGY. New downhole technologies tackle multifaceted environments—Guntis Moritis	2-23	41
DOWNHOLE TECHNOLOGY. New rotating magnet ranging systems useful in oil sands, CBM development—Nina M. Rach	2-23	47
EMULSIONS AND TREATING Accurate fluid characterization, process optimization boosts crude production—Shashi Dharmadhikari and Anthony Bretherton	7-5	45
Study shows downhole water separation languishes—Guntis Moritis	12-20	44
ENHANCED RECOVERY METHODS		
EOR SURVEY. EOR continues to unlock oil resources—Guntis Moritis	4-12	45
EOR SURVEY. Cogdell Unit CO_2 flood yields positive results	4-12	48
EOR and climate change	4-26	17
Polymer treatment isolated depleted zone, enabling untapped zone production—John Warren and Tara West	8-2	37
Various recovery processes supply CO_2 for EOR projects—Barry M. Friedman, Richard J. Wissbaum, and Shaun P. Anderson	8-23	37
EQUIPMENT		
North Sea test assesses all-electric subsea tree	6-14	53
Guidelines provide offshore HVAC design criteria—Winston Chin and Stephen Lam	7-26	47
H_2O_2 well cleanout leads to explosion—Lu Shuanlu and Zhao Kefeng	11-8	44
FIELD OPERATIONS		
Hybrid radio technology provides communications for gas field automation—Don Ukens and Robert E. Carroll	2-16	47
LISBON GAS PLANT—Conclusion: Acid-gas injection design requires numerous considerations—Steven G. Jones, Doug R. Rosa, and Johnny E. Johnson	3-8	45

	Date	Page
Orifice meters provide acceptable wet-gas measurements—Edward Wichert	4-5	47
Fieldbus technology modernizes gas platform off Brazil—Carlos Henrique W. Moura, Nerivaldo Marangão Martins, and Fabrício Pasco	9-6	39
FORECASTS, TRENDS, STATISTICS, SURVEYS		
Worldwide crude oil and gas production	1-12	71
BARNETT SHALE TECHNOLOGY & ACTIVITY. BARNETT SHALE—1: Technology advances expand potential pay—Dave Johnston	1-19	51
Worldwide crude oil and gas production	2-9	63
DOWNHOLE TECHNOLOGY. New downhole technologies tackle multifaceted environments—Guntis Moritis	2-23	41
Worldwide crude oil and gas production	3-8	74
World offshore oil, gas production has risen 'steadily'	4-12	30
EOR SURVEY. EOR continues to unlock oil resources—Guntis Moritis	4-12	45
EOR SURVEY. 2004 worldwide EOR survey	4-12	53
Worldwide crude oil and gas production	4-12	79
World oil production capacity model suggests output peak by 2006-07—A. M. Samsam Bakhtiari	4-26	18
Worldwide crude oil and gas production	5-10	64
Study sees continued growth for floating production	5-17	51
CANADIAN OIL SANDS RECOVERY. Oil sands drive Canada's oil production growth—Guntis Moritis	6-7	43
Worldwide crude oil and gas production	6-14	77
Worldwide crude oil and gas production	7-12	71
BRAZILIAN DEEPWATER PRODUCTION REPORT. Deepwater production off Brazil continues steady increase—Guntis Moritis	8-9	37
Worldwide crude oil and gas production	8-9	64
Worldwide crude oil and gas production	9-13	95
Worldwide crude oil and gas production	10-11	64
Worldwide crude oil and gas production	11-8	67
Major in study replaced 134% of production in 1999-2003	11-15	32
COALBED METHANE TRENDS. China has good CBM prospects but few commercial projects—Liu Honglin, Liu Hongjian, and Wang Hongyan	12-13	44
Worldwide crude oil and gas production	12-13	63
WORLDWIDE REPORT. Crude oil production climbs as reserves post modest rise—Marilyn Radler	12-20	18
WORLDWIDE REPORT. Worldwide look at reserves and production	12-20	22
FRACTURING		
Fines control increases gas production—Byron J. Bajoie, Kirk M. Bartko, and Philip D. Nguyen	2-2	48
Indirect fracs, fracpacks successfully stimulate Saudi unconsolidated gas formations—Zillur Rabim, Mohammed Y. Al-Qahtani, and Kirk Bartko	5-10	35
GAS LIFT		
Various recovery processes supply CO_2 for EOR projects—Barry M. Friedman, Richard J. Wissbaum, and Shaun P. Anderson	8-23	37
HEAVY OILS		
Management plan reduces heavy-oil waste costs—Neal Kebert, Alfonso Arrocha, Gustavo Ellis, Keith Browning, Kevin Redfern, Gonzalo Bernal, and J. D. Thomason	3-22	42
HORIZONTAL WELLS		
BARNETT SHALE TECHNOLOGY & ACTIVITY. BARNETT SHALE—1: Horizontal wells show promise in Barnett shale—Guntis Moritis	1-19	51
Israel's first substantial onshore oil find needs horizontal wells for development	7-5	40
LEASE AUTOMATION		
Fieldbus technology modernizes gas platform off Brazil—Carlos Henrique W. Moura, Nerivaldo Marangão Martins, and Fabrício Pasco	9-6	39
MAINTENANCE		
GULF OF MEXICO DECOMMISSIONING—2: Abrasive cutting offers one option—Mark J. Kaiser, Allan G. Pulsipher, and Robert C. Byrd	10-4	37
MANAGEMENT		
OFFSHORE PETROLEUM OPERATIONS. Innovative contracts, procurement benefits gas project off Thailand—Vivienne Mitchell and Steve Belgard	5-3	80
Brazil's oil reserves expected to rise by 400 million bbl—Peter Howard Wertheim	10-11	27
API committee addresses annular casing pressure management—Guntis Moritis	10-11	39
OFFSHORE		
King Kong-Yosemite illustrates smaller deepwater development techniques—Cory Loegering, Tom Campbell, Karl Winter, and Filippo Maioli	1-12	41
Phased program lessens Marlim Sul development risks—Gilson Batista Priandi	2-9	40
World offshore oil, gas production has risen 'steadily'	4-12	30
DTI details plans for implementing EOR in North Sea	5-17	48
Study sees continued growth for floating production	5-17	51
North Sea test assesses all-electric subsea tree	6-14	53
HUBBERT REVISITED—3: Deepwater oil discovery rate may have peaked; production peak may follow in 10 years—Ivan Sandrea	7-26	18
HUBBERT REVISITED. Deep water to play key role in new reserves, production	7-26	23
Guidelines provide offshore HVAC design criteria—Winston Chin and Stephen Lam	7-26	47
BRAZILIAN DEEPWATER PRODUCTION REPORT. Deepwater production off Brazil continues steady increase—Guntis Moritis	8-9	37
PRODUCTION REPORT. Future South Pars development may include 9⅝-in. tubing—Feridun Esmaeilzadeh	9-27	53
DEEPWATER TECHNOLOGY REPORT. Large independents find opportunities in Southeast Asia deepwater—Roger Knight and Howard Wright	11-22	41
Offshore processing options vary widely—Mark Bothamley	12-6	47
OFFSHORE PLATFORMS		
PRODUCTION REPORT. GULF OF MEXICO DECOMMISSIONING—1: Various factors affect severance selection—Mark J. Kaiser and Allan G. Pulsipher	9-27	41
GULF OF MEXICO DECOMMISSIONING—2: Abrasive cutting offers one option—Mark J. Kaiser, Allan G. Pulsipher, and Robert C. Byrd	10-4	37
GULF OF MEXICO DECOMMISSIONING—3: Model estimates abrasive cutting costs— Mark J. Kaiser, Allan G. Pulsipher, and Robert C. Byrd	10-18	44
GULF OF MEXICO DECOMMISSIONING—4: Explosives offer another option—Mark J. Kaiser and Allan G. Pulsipher	11-1	37
GULF OF MEXICO DECOMMISSIONING—Conclusion: Model estimates explosive costs—Mark Kaiser and Allan G. Pulsipher	11-15	50
Mexico faces challenges in deepwater operations—George Baker	11-22	18
DEEPWATER TECHNOLOGY REPORT. Magnolia extends TLP water depth—Guntis Moritis	11-22	50
OPERATING IDEAS		
Point of View: CO_2 geological sequestration opens opportunities for Permian basin—Guntis Moritis	1-5	39
King Kong-Yosemite illustrates smaller deepwater development techniques—Cory Loegering, Tom Campbell, Karl Winter, and Filippo Maioli	1-12	41
BARNETT SHALE—Conclusion: Reservoir characterization improves stimulation, completion practices—Dave Johnston	1-26	60
Orifice meters provide acceptable wet-gas measurements—Edward Wichert	4-5	47
Factor identifies hydrocarbon recoverability, type—G. M. Hamada	4-26	49
Virtual system provides reliable multiphase metering from Malampaya wells—Paulo Picart and Sonny Llave	5-24	42
Mineralogy-based acid design restores sandstone productivity—Zhizhuang Jiang, Donghong Luo, Zhiyun Deng, King Kwee Chong, and Rick Gdanski	6-21	44
Intelligent choking improves production, economics in Ecuador completions—J. Michael McCelvey and Robert Puckett	10-25	54
POLLUTION CONTROL		
DTI details plans for implementing EOR in North Sea	5-17	48
PRESSURE MAINTENANCE		
API committee addresses annular casing pressure management—Guntis Moritis	10-11	39
RESEARCH		
Factor identifies hydrocarbon recoverability, type—G. M. Hamada	4-26	49
V_p/V_s Crossplots identify reservoir fluids—G. M. Hamada	6-28	41
Hurdles ahead for growth in non-OPEC liquids output—Mike Rodgers	11-8	16
Ocean observatories—Paula Dittrick	11-15	15

	Date	Page
RESERVES		
Royal Dutch/Shell lowers proved reserves estimate 20%—Paula Dittrick	1-19	28
Compliant reserve reports from Canadian firms to appear this spring—Paula Dittrick	1-19	30
Reserves reporting rules seen to have pros, cons	2-2	28
COMMENT: The time has come to certify reserves evaluators—Ronald Harrell	3-15	24
Saudi supergiant Shaybah oil field still growing—Bob Williams	4-5	24
Aramco finds new gas reservoir in Shaybah field	4-5	24
Reserves uncertainty proving detrimental to E&P stocks	4-5	35
Sustainable supply from Saudi Arabia, Iraq: Oil reserves or politics?—Manouchehr Takin	4-12	18
Study: World oil forecast beset with reserves shortfalls	4-12	28
Management integrity seen vital to reserves estimates	4-12	38
Former Shell execs wary of reserves reporting problems—Paula Dittrick	4-26	20
BP: World oil, gas reserves growing at healthy pace—Maureen Lorenzetti	6-28	31
HUBBERT REVISITED—2: Big jump in ultimate recovery would ease, not reverse, postpeak production decline—Richard C. Duncan	7-19	18
HUBBERT REVISITED. Deep water to play key role in new reserves, production	7-26	23
Water saturation models greatly affect reserves calculations—Moustafa Oraby	9-13	63
Catalytic methane synthesis can extend hydrocarbon supply—N. C. Nahas	10-4	18
Permitting delays frustrate Rockies gas producers—Paula Dittrick	10-4	24
S&P calls for broader disclosures of oil, gas reserves	10-11	20
Industry groups mull certification program for reserves, evaluators	10-11	22
INDEPENDENT OPERATIONS REPORT. XTO Energy focuses on US long-life gas reserves—Paula Dittrick	10-25	27
EIA: US proved oil reserves down in 2003	10-25	35
COMMENT: Lack of data casts doubt on Iranian reserves hike—Mansour Kashfi	11-1	20
New method proposed for figuring oil, gas reserves—Sam Fletcher	11-1	22
COMMENT: Technologies can delay 'peak oil' by lifting mature-field recovery—Peter Bernard	11-22	24
Integrity questions spur action on reserves accounting—Judy Clark	12-13	26
WORLDWIDE REPORT. Crude oil production climbs as reserves post modest rise—Marilyn Radler	12-20	18
WORLDWIDE REPORT. Worldwide look at reserves and production	12-20	22
RESERVOIR STUDIES		
BARNETT SHALE TECHNOLOGY & ACTIVITY. BARNETT SHALE—1: Technology advances expand potential pay—Dave Johnston	1-19	51
BARNETT SHALE—Conclusion: Reservoir characterization improves stimulation, completion practices—Dave Johnston	1-26	60
Porosity and permeability effects in Texas Gulf Coast reservoirs—F. R. Haeberle	3-15	30
V_p/V_s Crossplots identify reservoir fluids—G. M. Hamada	6-28	41
Water saturation models greatly affect reserves calculations—Moustafa Oraby	9-13	63
Integrity questions spur action on reserves accounting—Judy Clark	12-13	26
SAFETY		
H_2O_2 well cleanout leads to explosion—Lu Shuanlu and Zhao Kefeng	11-8	44
SEPARATION (oil, gas, water)		
Study shows downhole water separation languishes—Guntis Moritis	12-20	44
WELL STIMULATION		
Polymer treatment isolated depleted zone, enabling untapped zone production—John Warren and Tara West	8-2	37

GAS PROCESSING

	Date	Page
ANALYSIS		
Differing market quality specs challenge LNG producers—Yves Bramoullé, Pascale Morin, and Jean-Yves Capelle	10-11	48
CRYOGENICS		
Operating Eunic, La., demethanizer at high pressure yields unique data—Kamal Shah and Barry Stucky	11-15	54
ETHANE		
Simulation study compares ethane recovery in turboexpander processes—R. Chebbi, A. S. Al-Qaydi, A. O. Al-Amery, N. S. Al-Zaabi, and H. A. Al-Mansouri	1-26	64
FORECASTS, TRENDS, STATISTICS, SURVEYS		
Simulation study compares ethane recovery in turboexpander processes—R. Chebbi, A. S. Al-Qaydi, A. O. Al-Amery, N. S. Al-Zaabi, and H. A. Al-Mansouri	1-26	64
US propane: prices hold, inventories remain low in first quarter 2004—Michael Horvath Jr.	6-7	56
WORLDWIDE GAS PROCESSING. 2003: Processing outside North America nearly grabs the lead—Warren R. True	6-28	46
WORLDWIDE GAS PROCESSING. Worldwide gas processing survey	6-28	53
WORLDWIDE GAS PROCESSING. Growth in world's LPG trade threatened by high prices, global uncertainties—Alfred Luaces, Ajey Chandra, Ron Gist, Ken Otto, and S. Craig Whitley	6-28	54
High NGL, natural gas prices make processing margins more volatile—Susan L. Starr and Lesa Adair	9-27	58
Propane prices experience strong third-quarter growth, petchem demand tempering—Michael Horvath Jr.	11-1	44
WORLDWIDE CONSTRUCTION REPORT. Downstream construction projects on the rise—Jeannie Stell	11-15	18
LIQUEFIED NATURAL GAS (LNG)		
THE YEAR AHEAD. Iraq, Russia, and LNG expected to be year's top OGJ news topics—Bob Tippee	1-5	18
DOE, industry ask regulators to coordinate LNG's role—Maureen Lorenzetti	1-5	25
LNG spending will reach $39 billion by 2007—Steve Robertson	1-12	62
Hemispheric energy—Maureen Lorenzetti	1-19	35
Analysts downplay effects of Algerian LNG plant blast—Sam Fletcher	1-26	30
Mexico LNG terminal proposals face political, PR battles	2-9	27
CERA: Global LNG market could see more contract flexibility—Paula Dittrick	3-1	24
Qatargas upgrades, debottlenecks Ras Laffan LNG plant—Bernard Duchemin, Gerard Renaudin, and Moritaka Nakamura	3-8	52
Growing LNG trade accelerating integration of global gas markets—Thomas A. Z. Howard	3-15	18
Industry experts see growing US market for LNG—Sam Fletcher	3-15	22
LNG14: World's gas demand growth pushes LNG project—Warren R. True	4-5	30
LNG rules—Maureen Lorenzetti	4-5	32
LNG IN THE USA—1: 2003 shows spot cargoes, tankers to dictate US LNG supplies, not terminal capacities—Chris Neil	4-12	70
Trinidad and Tobago seeks out partners for fifth LNG train—Curtis Williams	4-19	33
LNG IN THE US—2: Here's why current imports are limited, how they will grow—Chris Neil	4-19	58
OFFSHORE PETROLEUM OPERATIONS. World markets speeding change for LNG shipping—Keith Bainbridge	5-3	98
OTC: LNG surge No. 1 topic at 2004 Conference—Warren True and Judy Clark	5-10	18
LNG IN THE US—Conclusion: Distance continues to drive LNG costs for US delivery—Chris Neil	5-17	56
LNG UPDATE. Public resistance narrowing LNG options in North America—Sara Banaszak and Franz Traxler	6-14	20
LNG UPDATE. California LNG project proposals run into military opposition	6-14	22
LNG UPDATE. CERI: LNG seen poised to tackle US gas supply deficit—Jim Stott	6-14	26
LNG UPDATE. World's LNG industry surges, pushed by confluence of factors—Colleen Taylor Sen	6-14	58
LNG UPDATE. Gas-quality debate heats up as more US LNG imports loom—Al Fatica	6-14	69
LNG and obstructionism	6-21	17
WORLDWIDE GAS PROCESSING. US gas-quality specs may burden LNG imports—Ajey Chandra	6-28	56
WEC: LNG to bring industry new flexibility, options—Rick Wilkinson	9-13	22
Optimized LPG extraction improves LNG high heating value—Abdelouahab Madouri	9-20	53
Uncertainty about gas quality could delay US LNG imports—David J. Hawkins	9-20	56
Marathon focuses on development of integrated natural gas projects—Sam Fletcher	9-27	31
FACTS: Time fleeting for Asia's low-price LNG deals	10-4	26

	Date	Page
ConocoPhillips exec debates US LNG terminal siting—Warren R. True	10-4	26
Differing market quality specs challenge LNG producers—Yves Bramoullé, Pascale Morin, and Jean-Yves Capelle	10-11	48
US foot-dragging LNG producing a scare scenario—Bob Tippee	10-11	68
Combustive hazards	10-18	17
LNG chain regasification link could prove a bottleneck—Doris Leblond	10-25	42
High-capacity trays hike demeth capacity, efficiency at two Middle East gas plants—Ahmed M. Khalil, Vivek Goswamy, Hussain A. Busaleh, Hamad A. Al-Khaldi, and Tony Hood	12-13	50
LIQUEFIED PETROLEUM GAS (LPG)		
WORLDWIDE GAS PROCESSING. Growth in world's LPG trade threatened by high prices, global uncertainties—Alfred Luaces, Ajey Chandra, Ron Gist, Ken Otto, and S. Craig Whitley	6-28	54
Optimized LPG extraction improves LNG high heating value—Abdelouahab Madouri	9-20	53
MAINTENANCE		
High-capacity trays hike demeth capacity, efficiency at two Middle East gas plants—Ahmed M. Khalil, Vivek Goswamy, Hussain A. Busaleh, Hamad A. Al-Khaldi, and Tony Hood	12-13	50
NATURAL GAS LIQUIDS		
US propane: prices hold, inventories remain low in first quarter 2004—Michael Horvath Jr.	6-7	56
High NGL, natural gas prices make processing margins more volatile—Susan L. Starr and Lesa Adair	9-27	58
PLANTS, General		
LISBON GAS PLANT—Conclusion: Acid-gas injection design requires numerous considerations—Steven G. Jones, Doug R. Rosa, and Johnny E. Johnson	3-8	45
WORLDWIDE GAS PROCESSING. Middle East gas plant to expand	6-28	50
Haradh gas plant reaches capacity after a few months	10-11	56
Operating Eunic, La., demethanizer at high pressure yields unique data—Kamal Shah and Barry Stucky	11-15	54
High-capacity trays hike demeth capacity, efficiency at two Middle East gas plants—Ahmed M. Khalil, Vivek Goswamy, Hussain A. Busaleh, Hamad A. Al-Khaldi, and Tony Hood	12-13	50
POLLUTION CONTROL		
Advanced dehydrator design recovers gas, reduces emissions—David A. Kirchgessner, Robert G. Richards, Forrest Heath, and Robert D. Smith	7-26	52
PROCESSES		
LISBON GAS PLANT—1: Lisbon gas plant installs acid-gas enrichment, injection facility—Steven G. Jones, Doug R. Rosa, and Johnny E. Johnson	3-1	54
KWOEN GAS PLANT—1: Morphysorb process proves feasible in first commercial plant—Nagaraju Palla, Aqil Jamal, Dennis Leppin, Johannes Menzel, Olaf von Morstein, and H. M. Hooper	7-5	54
Advanced dehydrator design recovers gas, reduces emissions—David A. Kirchgessner, Robert G. Richards, Forrest Heath, and Robert D. Smith	7-26	52
Petronas improves ethane extraction of gas processing complex—Adam Abdul Rahman, Amy Azlina Yusof, John D. Wilkinson, and L. Don Tyler	10-25	58
STORAGE		
Storage seen as key to managing US gas supply, demand—Paula Dittrick	12-20	30
TRANSPORT		
LNG UPDATE. World's LNG industry surges, pushed by confluence of factors—Colleen Taylor Sen	6-14	58
LNG UPDATE. Rapidly expanding fleet answers LNG production growth	6-14	62
LNG UPDATE. Gas-quality debate heats up as more US LNG imports loom—Al Fatica	6-14	69

PIPELINE

	Date	Page
GENERAL		
Cost		
Higher transport costs drive demand for derivatives—Louisa Follis	11-22	62
Forecasts, Trends, Statistics, Surveys		
World's tanker fleet has banner year	1-5	56
Tanker trade will benefit from Caspian, Black Sea events	1-19	66
Analyses of incident data show US, European pipelines becoming safer—Wim Guijt	1-26	68
WORLDWIDE PIPELINE CONSTRUCTION. Construction plans surge on prospects for gas use—Warren R. True	2-2	58
Analysis pegs pipeline ahead of LNG for Caspian area gas to China—Klaus-Dieter Kaufmann and Adolf H. Feizlmayr	3-8	58
LNG IN THE USA—1: 2003 shows spot cargoes, tankers to dictate US LNG supplies, not terminal capacities—Chris Neil	4-12	70
LNG IN THE US—2: Here's why current imports are limited, how they will grow—Chris Neil	4-19	58
CASPIAN PIPELINES. CPC, BTC pipelines make current Caspian area oil export capacity adequate—Mark McCafferty and Valentina Kretzschmar	5-10	52
LNG IN THE US—Conclusion: Distance continues to drive LNG costs for US delivery—Chris Neil	5-17	56
Robust tanker demand will keep freight costs high—Louisa Follis	5-24	65
LNG UPDATE. CERI: LNG seen poised to tackle US gas supply deficit—Jim Stott	6-14	26
LNG UPDATE. Industry likely to keep pace with LNG vessel demand—Paula Dittrick	6-14	30
LNG UPDATE. World's LNG industry surges, pushed by confluence of factors—Colleen Taylor Sen	6-14	58
WORLDWIDE GAS PROCESSING. Clarkson: World's LPG fleet healthy, prospects good for 2004 and later	6-28	62
Canadian bitumen stands poised to expand to US markets—David J. Hawkins	8-2	52
Intertanko: Tanker incidents level off since 2001, drop below decade average	8-9	58
PIPELINE ECONOMICS REPORT. US construction pipeline companies experience flat 2004, continues mergers—Warren R. True and Jeannie Stell	8-23	52
Consultant: Marine propulsion spending to set new records	10-18	57
WORLDWIDE CONSTRUCTION REPORT. Downstream construction projects on the rise—Jeannie Stell	11-15	18
Tanker rates soaring as 2004 draws to a close—Louisa Follis	12-13	57
Management		
Preparation key for pipeline's management of large spill, explosion—Morgan Lee Copeland Jr. and George Wilkinson	6-7	60
Safety		
Analyses of incident data show US, European pipelines becoming safer—Wim Guijt	1-26	68
EU tanker safety—Maureen Lorenzetti	3-15	29
Preparation key for pipeline's management of large spill, explosion—Morgan Lee Copeland Jr. and George Wilkinson	6-7	60
DOWNSTREAM PETROLEUM HSE. Graphical method helps plan security vulnerability analyses of transportation activities—Michael J. Hazzan and Irene Jones	7-19	54
Pipeline safety successes, challenges detailed to Congress—Maureen Lorenzetti	7-26	62
OPS proposes public education program; offers worker-safety guidance	7-26	64
CONSTRUCTION, New Lines		
Natural Gas		
WORLDWIDE PIPELINE CONSTRUCTION. Construction plans surge on prospects for gas use—Warren R. True	2-2	58
Camisea plants, pipelines start up	9-6	64
Alaska governor supports state equity position in gas pipeline	10-25	43
Papua New Guinea-Queensland pipeline takes step forward—Rick Wilkinson	12-13	58
CONSTRUCTION PRACTICES		
Equipment		
New method developed for siting line heaters on gas pipelines—Brian F. Towler and Saeid Mokhatab	3-15	56
Line Pipe		
Full-scale burst, crack-arrest testing vets X-120 line pipe—S. D. Papka, J. H. Stevens, M. L. Macia, D. P. Fairchild, and C. W. Peterson	2-23	54
Welding		
Two coating systems pass tests for arctic use –Robert Worthingham, Matt Cetiner, and Meera Kothari	11-15	59
OPERATION AND DESIGN		
Analysis		
Research addresses high-voltage interference, AC corrosion risk for cathodically protected pipelines—H.-G. Schöneich	2-16	56

	Date	Page
Mexico's CRE issues new gas quality specs—Raúl Monteforte, Luz María Damián, and Marco Espinal	7-5	62
Design guide developed for buried pipelines crossing active faults—Jack Xuejie Liu	7-12	58
PIPELINE REPORT. Method developed for benchmarking pipeline operators' performance—Hank Brolick, Roger Holden, and Rick Jones	11-1	50
Automation, Controls		
WORLDWIDE PIPELINE CONSTRUCTION. Study of pipeline SCADA spending reveals a mature industry	2-2	66
Method proposed for calibrating MFL, UT ILI tools—F. Caleyo, L. Alfonso, J. M. Hallen, J. L. González, and E. Pérez-Baruch	9-13	76
Coatings		
Rigid-PU coating addresses chronic corrosion on northern Chinese gas pipeline—Shiwei William Guan, Zunyi Li, Huaiyi Liu, Yaming Chen, Guanglu Xie, and Guozhou Zhang	10-4	58
Two coating systems pass tests for arctic use —Robert Worthingham, Matt Cetiner, and Meera Kothari	11-15	59
Compressors		
NO_x-trading recoups emission-retrofit costs for compressor engines—Donald C. Lambert	3-22	66
Snøhvit compressors ready to go—finally	10-11	58
Corrosion		
Research addresses high-voltage interference, AC corrosion risk for cathodically protected pipelines—H.-G. Schöneich	2-16	56
New corrosion inhibitor passes tests on Pemex crude line—J. L. Benítez A., G. Guzmán P., L. Muñoz P., and C. Sánchez M.	5-24	60
New methods for CP design offered—William H. Hartt and Wei Chu	9-27	64
PIPELINE REPORT. New method uses conformable array to map external pipeline corrosion—Al Crouch, Todd Goyen, and Patrick Porter	11-1	55
Design Concepts		
Full-scale burst, crack-arrest testing vets X-120 line pipe—S. D. Papka, J. H. Stevens, M. L. Macia, D. P. Fairchild, and C. W. Peterson	2-23	54
New method developed for siting line heaters on gas pipelines—Brian F. Towler and Saeid Mokhatab	3-15	56
Optical technology improves batch cutting, quality determination—Zheng Cheng Zhen and Tim Harbert	4-26	66
Design guide developed for buried pipelines crossing active faults—Jack Xuejie Liu	7-12	58
New methods for CP design offered—William H. Hartt and Wei Chu	9-27	64
Oil spill risks assessed for offshore arctic pipeline—A. Dinovitzer, G. Comfort, R. Lazor, and D. Hinnah	10-25	64
PIPELINE REPORT. Method developed for benchmarking pipeline operators' performance—Hank Brolick, Roger Holden, and Rick Jones	11-1	50
PIPELINE REPORT. New method uses conformable array to map external pipeline corrosion—Al Crouch, Todd Goyen, and Patrick Porter	11-1	55
Geomorphic approach vital to design of pipelines crossing mountain streams—Matthias Jakob, Michael Porter, K. Wayne Savigny, and Eugene Yaremko	12-6	63
Inspection		
Field experience shows how to inspect odd, noninspectable platform risers—Robert van Agthoven and Jan A. de Raad	2-9	52
Two-step method verifies uprating of older German gas pipeline—Rainer Hamann and Thomas Plonski	3-1	62
Method proposed for calibrating MFL, UT ILI tools—F. Caleyo, L. Alfonso, J. M. Hallen, J. L. González, and E. Pérez-Baruch	9-13	76
Maintenance		
Two-step method verifies uprating of older German gas pipeline—Rainer Hamann and Thomas Plonski	3-1	62
Rigid-PU coating addresses chronic corrosion on northern Chinese gas pipeline—Shiwei William Guan, Zunyi Li, Huaiyi Liu, Yaming Chen, Guanglu Xie, and Guozhou Zhang	10-4	58
MULTIPHASE FLOW		
Offshore		
Field experience shows how to inspect odd, noninspectable platform risers—Robert van Agthoven and Jan A. de Raad	2-9	52
MMS mulls over changes in OCS pipeline access rules	4-19	31
Unique approach developed for installing heated export lines at Brazilian terminal—Rafael Familiar Solano, Fábio Braga de Azevedo, Murilo Augusto Vaz, and Carlos de Oliveira Cardoso	8-16	66
New methods for CP design offered—William H. Hartt and Wei Chu	9-27	64
Oil spill risks assessed for offshore arctic pipeline—A. Dinovitzer, G. Comfort, R. Lazor, and D. Hinnah	10-25	64
Practices		
NO_x-trading recoups emission-retrofit costs for compressor engines—Donald C. Lambert	3-22	66
Optical technology improves batch cutting, quality determination—Zheng Cheng Zhen and Tim Harbert	4-26	66
Stations		
Integrity assessment methods adapted for station, terminals—Carl E. Jaske and Aida Lopez-Garrity	12-20	54
Storage		
Carbon sequestration forum approves capture projects—Rick Wilkinson	10-4	29
Terminals		
Integrity assessment methods adapted for station, terminals—Carl E. Jaske and Aida Lopez-Garrity	12-20	54
OTHER TRANSPORTATION		
Tankers and Barges		
World's tanker fleet has banner year	1-5	56
Single-hull phaseout accelerated in IMO compromise	1-5	58
Tanker trade will benefit from Caspian, Black Sea events	1-19	66
EU tanker safety—Maureen Lorenzetti	3-15	29
US refinery closures, stocks smack VLCC rates from Middle East	3-22	73
LNG IN THE USA—1: 2003 shows spot cargoes, tankers to dictate US LNG supplies, not terminal capacities—Chris Neil	4-12	70
LNG IN THE US—2: Here's why current imports are limited, how they will grow—Chris Neil	4-19	58
Robust tanker demand will keep freight costs high—Louisa Follis	5-24	65
LNG UPDATE. Rapidly expanding fleet answers LNG production growth	6-14	62
India: Oil growth prospects changing tanker patterns	6-21	55
WORLDWIDE GAS PROCESSING. Clarkson: World's LPG fleet healthy, prospects good for 2004 and later	6-28	62
Here's a different way to evaluate chartering alternatives—Roy L. Nersesian	6-28	65
Intertanko: Tanker incidents level off since 2001, drop below decade average	8-9	58
Winter heating demands likely to rekindle tanker rates	10-18	56
Marine pollution-protection system installed on first vessels	10-18	58
Higher transport costs drive demand for derivatives—Louisa Follis	11-22	62
Profits up sharply for tanker owners—Eric Watkins	12-13	56
Tanker rates soaring as 2004 draws to a close—Louisa Follis	12-13	57
Oil companies' toy trucks—Nina M. Rach	12-20	15
Terminals		
LNG spending will reach $39 billion by 2007—Steve Robertson	1-12	62
First offshore LNG terminal moves ahead	4-12	73
Japanese shipping group halts oil calls to beleaguered Iraqi terminal—Eric Watkins	5-24	28
CGES: Baltic exports of Russian crude threaten dominance of Black Sea routes	6-21	53
Unique approach developed for installing heated export lines at Brazilian terminal—Rafael Familiar Solano, Fábio Braga de Azevedo, Murilo Augusto Vaz, and Carlos de Oliveira Cardoso	8-16	66
Uncertainty about gas quality could delay US LNG imports—David J. Hawkins	9-20	56
TRANSPORTATION, GENERAL		
General		
Truckers in US set for more rest, higher fuel costs—Bob Tippee	1-12	76
Northern route to remain open for Caspian Sea crude oil	3-8	64
Extending Druzhba still makes sense for more Russian oil exports—Ernesto Soria and John Gray	4-5	60
OFFSHORE PETROLEUM OPERATIONS. World markets speeding change for LNG shipping—Keith Bainbridge	5-3	98
LNG UPDATE. Public resistance narrowing LNG options in North America—Sara Banaszak and Franz Traxler	6-14	20
LNG UPDATE. US FERC proposes safety model for future LNG terminal permits—Maureen Lorenzetti	6-14	28
Mexico's CRE issues new gas quality specs—Raúl Monteforte, Luz María Damián, and Marco Espinal	7-5	62
PIPELINE ECONOMICS REPORT. US construction pipeline companies experience flat 2004, continues mergers—Warren R. True and Jeannie Stell	8-23	52

	Date	Page
PIPELINE ECONOMICS REPORT. INGAA: Delaying US pipeline expansions will cost consumers billions—Maureen Lorenzetti	8-23	54
Proposed Lines and Expansion		
WORLDWIDE PIPELINE CONSTRUCTION. Russian production growth pushes infrastructure needs—William J. Sanderson	2-2	64
Sumatra gas producers brace to supply West Java	5-3	60
Canadian bitumen stands poised to expand to US markets—David J. Hawkins	8-2	52
New incentives move Alaskan gas line toward negotiation—Nick Snow	11-1	26
EU plans expansion of natural gas-import network—Doris Leblond	11-8	61
Pollution Control		
NO_x-trading recoups emission-retrofit costs for compressor engines—Donald C. Lambert	3-22	66
Sakhalin II partners let pipeline, platform contracts—Judy Clark	4-26	22
European pipeline project gets major boost	8-9	56
Oil spill risks assessed for offshore arctic pipeline—A. Dinovitzer, G. Comfort, R. Lazor, and D. Hinnah	10-25	64

REFINING

	Date	Page
ASPHALT		
Index correlates asphaltene stability to coker furnace fouling potential—Thomas J. Falkler, and Joseph L. Stark	9-13	72
CATALYSIS, CATALYSTS (Also see Cracking, Catalytic)		
Refining catalyst business shows signs of strong recovery in 2004-07—Ricardo Prada Silvy	4-26	58
CATALYST REPORT. Catalyst changes, downstream improvements increase FCC propylene yields—Scott Golden, Rich Pulley, and Christopher F. Dean	10-4	44
COGENERATION		
SAUDI GAS PROSPECTS. Saudi gas-fired cogen initiative to mark several firsts in kingdom	6-21	22
COKING		
Index correlates asphaltene stability to coker furnace fouling potential—Thomas J. Falkler, and Joseph L. Stark	9-13	72
COMPUTERS/MICROCOMPUTERS		
PROCESS CONTROL AND COMPPUTERS. Advanced process control powers developments in operations management—William M. Canney	11-8	50
PROCESS CONTROL AND COMPUTERS. Rigorous process models improve profits in Louisiana refinery—Kent Hickenbottom, Ron Gonzales, and John Pults	11-8	54
COSTIMATING, Quarterly (by Gary Farrar)		
Quarterly Costimating: Yearly refinery construction indexes listed for 76 years	1-5	54
Quarterly Costimating: Indexes for selected equipment items	4-5	58
Quarterly Costimating: How indexes have changed	7-5	60
Quarterly Costimating: Equipment costs rise moderately	10-4	56
COSTS (Nelson-Farrar Cost Indexes) by Gary Farrar		
Nelson-Farrar cost indexes	1-5	52
Nelson-Farrar cost indexes	2-2	56
Nelson-Farrar cost indexes	3-1	60
Nelson-Farrar cost indexes	4-5	57
Nelson-Farrar cost indexes	5-3	94
Nelson-Farrar cost indexes	6-7	58
Nelson-Farrar cost indexes	7-5	59
Nelson Farrar cost indexes	8-2	51
Nelson Farrar cost indexes	9-6	63
Nelson Farrar cost indexes	10-4	52
Nelson Farrar cost indexes	11-1	47
Nelson Farrar cost indexes	12-6	62
CRACKING, Catalytic		
Correlation estimates FCC unit sulfuric acid emissions—W. X. Nie, J. H. Siegell, M. S. McWilliams, T. P. Yarnick, and O. Biceroglu	2-9	48
REFINING REPORT. Revamp improves FCC performance at BP's Texas City refinery—Scott W. Golden, Daryl W. Hanson, Joy Hansen, and Mike Brown	3-15	48
Understanding unit pressure balance key to cost-effective FCC revamps—Christopher F. Dean, Scott W. Golden, and Daryl W. Hanson	5-10	44
CATALYST REPORT. Catalyst changes, downstream improvements increase FCC propylene yields—Scott Golden, Rich Pulley, and Christopher F. Dean	10-4	44
CRUDES		
Increasing Russian crude oil exports changing worldwide trade patterns—Steve Christy	2-2	54
GUIDE TO WORLD CRUDES: ChevronTexaco assays Doba crude	4-5	54
DISTILLATION (also see Fractionation)		
DISTILLATION—1: Design guidelines outline solutions for reducing fouling in distillation columns—Karl Kolmetz, Wai Kiong Ng, Peter W. Faessler, Andrew W. Sloley, and Timothy M. Zygula	8-16	60
DISTILLATION—Conclusion: Case studies demonstrate guidelines for reducing fouling in distillation columns—Karl Kolmetz, Wai Kiong Ng, Peter W. Faessler, Andrew W. Sloley, and Timothy M. Zygula	8-23	46
FORECASTS, TRENDS, STATISTICS, SURVEYS		
FUELS REPORT. 2003 was a year of transition for the MTBE, fuels industry—Richard Lamberth	1-12	52
US refining entering long up cycle—Bob Williams	1-12	76
REFINING REPORT. Refining industry to sustain strong margins through 2004—David N. Nakamura	3-15	44
Survey: Some US refiners are uncertain about plans for ultralow-sulfur diesel	4-19	56
WORLDWIDE CONSTRUCTION UPDATE. Clean-fuels initiatives push refining construction projects—Jeannie Stell	4-26	26
Refining catalyst business shows signs of strong recovery in 2004-07—Ricardo Prada Silvy	4-26	58
China will continue leading product demand growth in Asia-Pacific—Jeffrey Brown	5-17	52
RUSSIAN DOWNSTREAM CHALLENGES. Russian refiners slowly building new units, upgrading refined product quality—Mikhail Rudin	8-2	40
'Benign' era of refining represents greater profitability for best performers—David Mowat	8-9	50
WORLDWIDE CONSTRUCTION REPORT. Downstream construction projects on the rise—Jeannie Stell	11-15	18
NPC report outlines US refining, import challenges	12-20	24
WORLDWIDE REPORT. Worldwide refining capacity creeps ahead in 2004—David N. Nakamura	12-20	46
FUELS, Diesel		
EPA urged to reexamine marine, train diesel rules	4-19	25
NPRA: EPA should consider supply with new sulfur rule—Maureen Lorenzetti	9-13	25
REFINERY SULFUR ISSUES REPORT. Product sulfur specs will determine future refining configurations—David N. Nakamura	10-18	48
Diesel supply warning	12-13	17
NPC confident on gasoline supply; concerned on diesel—Nick Snow	12-13	24
FUELS, Gas to Liquid		
ADIPEC: Pipeline, GTL plans make gains in Middle East—Bob Tippee	10-18	25
FUELS, Gasoline		
More refining musings—David Nakamura	9-6	17
REFINERY SULFUR ISSUES REPORT. Product sulfur specs will determine future refining configurations—David N. Nakamura	10-18	48
FUELS, General		
Increasing Russian crude oil exports changing worldwide trade patterns—Steve Christy	2-2	54
FUELS, Reformulated		
Ethanol 101—Jeannie M. Stell	1-12	15
FUELS REPORT. 2003 was a year of transition for the MTBE, fuels industry—Richard Lamberth	1-12	52
FULES REPORT. Clean fuel rules caught in legislative limbo—Maureen Lorenzetti	1-12	59
Gasohol again—Bob Lawson	1-19	15
MAINTENANCE		
PROCESSING PLANT MAINTENANCE. Strategy maximizes turnaround performance—John Roup	5-24	46
PROCESSING PLANT MAINTENANCE. Leading indicators measure maintenance effectiveness more accurately—Ralph D. Hedding	5-24	56
DISTILLATION—Conclusion: Case studies demonstrate guidelines for reducing fouling in distillation columns—Karl Kolmetz, Wai Kiong Ng, Peter W. Faessler, Andrew W. Sloley, and Timothy M. Zygula	8-23	46

	Date	Page
MANAGEMENT		
PROCESS CONTROL AND COMPPUTERS. Advanced process control powers developments in operations management—William M. Canney	11-8	50
PLANT PRACTICES		
Understanding unit pressure balance key to cost-effective FCC revamps—Christopher F. Dean, Scott W. Golden, and Daryl W. Hanson	5-10	44
PLANTS, General		
The fuel-politics circus	4-19	17
KWOEN GAS PLANT—Conclusion: Duke Energy installs first Morphysorb unit at Kwoen gas plant—Nagaraju Palla, Aqil Jamal, Dennis Leppin, Johannes Menzel, Olaf von Morstein, and H. M. Hooper	7-12	52
'Benign' era of refining represents greater profitability for best performers—David Mowat	8-9	50
PROCESS CONTROL AND COMPUTERS. Rigorous process models improve profits in Louisiana refinery—Kent Hickenbottom, Ron Gonzales, and John Pults	11-8	54
POLLUTION CONTROL		
Correlation estimates FCC unit sulfuric acid emissions—W. X. Nie, J. H. Siegell, M. S. McWilliams, T. P. Yarnick, and O. Biceroglu	2-9	48
WORLDWIDE CONSTRUCTION UPDATE. Clean-fuels initiatives push refining construction projects—Jeannie Stell	4-26	26
Pressurized reboiler reduces VOC emissions in glycol dehy system—Ralph Hicks, Dale Gallaher, and Richard Craig	5-3	90
Method estimates NO_x from combustion equipment—Theresa J. Takacs, Dennis L. Juedes, and I. D. Crane	6-21	48
DOWNSTREAM PETROLEUM HSE. New Source Review reform adds complexity for US refiners—Kenneth N. Wise and Louis E. Tosi	7-19	46
PROCESSES		
WORLDWIDE CONSTRUCTION UPDATE. New centrispun tube technology launched in Americas	4-26	32
RUSSIAN DOWNSTREAM CHALLENGES. Russian refiners slowly building new units, upgrading refined product quality—Mikhail Rudin	8-2	40
DISTILLATION—1: Design guidelines outline solutions for reducing fouling in distillation columns—Karl Kolmetz, Wai Kiong Ng, Peter W. Faessler, Andrew W. Sloley, and Timothy M. Zygula	8-16	60
PROCESS CONTROL AND COMPPUTERS. Advanced process control powers developments in operations management—William M. Canney	11-8	50
ASIAN REFINING REPORT. Asia leads world in refined-product demand growth—John H. Vautrain	12-6	56
PRODUCTS		
China will continue leading product demand growth in Asia-Pacific—Jeffrey Brown	5-17	52
US refining capacity, product demand not rising in step	8-23	25
RESEARCH		
Simulation model determines optimal tank farm design—Ghanim A. Al-Otaibi and Michael D. Stewart	2-16	50
SAFETY		
Safety consultant Lefler: Refiners relying more on specialty service providers for turnarounds—Bob Lawson	9-20	50
STORAGE		
Simulation model determines optimal tank farm design—Ghanim A. Al-Otaibi and Michael D. Stewart	2-16	50
SULFUR (Also see Crudes; Corrosion)		
Survey: Some US refiners are uncertain about plans for ultralow-sulfur diesel	4-19	56
REFINERY SULFUR ISSUES REPORT. Product sulfur specs will determine future refining configurations—David N. Nakamura	10-18	48

PETROCHEMICAL

	Date	Page
ANALYSIS		
Correlation pegs adsorption limits of activated carbon for chlorinated petchems in water—Carl L. Yaws, Prasad K. Narasimhan, and Ralph W. Pike	4-12	66
ETHYLENE		
China's ethylene sector continues to expand, attract foreign investment—Kang Wu and Lijuan Wang	1-5	46
Large ethylene plants present unique design, construction challenges—M. H. Buffenoir, J. M. Aubry, and X. Hurstel	1-19	60
ETHYLENE REPORT. Global ethylene capacity growth slows to lowest level since mid-1980s—David N. Nakamura	3-22	48
ETHYLENE REPORT. Survey—Jeannie Stell	3-22	58
FORECASTS, TRENDS, STATISTICS, SURVEYS		
MTBE issues include question of all oxygenate mandates—John Lichtblau, Larry Goldstein, and Ron Gold	3-22	18
ETHYLENE REPORT. Global ethylene capacity growth slows to lowest level since mid-1980s—David N. Nakamura	3-22	48
ETHYLENE REPORT. Survey—Jeannie Stell	3-22	58
CMAI: On-purpose propylene production will increase share of future global demand	6-14	54
Markets returning to normal; petchem demand running strong—Michael Horvath Jr.	8-2	48
MIDDLE EAST PETROCHEMICALS REPORT. Middle East feedstock advantages continue to support surge in petchem capacity—John H. Vautrain and Kurt A. Barrow	9-6	52
WORLDWIDE CONSTRUCTION REPORT. Downstream construction projects on the rise—Jeannie Stell	11-15	18
MAINTENANCE		
First offshore LNG terminal moves ahead	4-12	73
Hydraulic analysis key to effective, low-cost demethanizer debottleneck—Steven P. Bellner, Bill Ege, and Henry Z. Kister	11-22	56
MTBE		
Gasohol again—Bob Lawson	1-19	15
MTBE issues include question of all oxygenate mandates—John Lichtblau, Larry Goldstein, and Ron Gold	3-22	18
The fuel-politics circus	4-19	17
US House repasses sweeping energy legislation—Maureen Lorenzetti	6-21	28
MTBE in Maryland	12-6	19
POLLUTION CONTROL		
Method estimates NO_x from combustion equipment—Theresa J. Takacs, Dennis L. Juedes, and I. D. Crane	6-21	48
UPSTREAM PETROLEUM HSE. US Natural Gas STAR program success points to global opportunities to cut methane emission cost-effectively—Roger Fernandez, Daniel Lieberman, and Dan Robinson	7-12	18
PROCESSES		
Hydraulic analysis key to effective, low-cost demethanizer debottleneck—Steven P. Bellner, Bill Ege, and Henry Z. Kister	11-22	56
PRODUCTS		
Report: New propylene production technologies hold great promise	2-23	50
CMAI: On-purpose propylene production will increase share of future global demand	6-14	54
SAFETY		
MTBE issues include question of all oxygenate mandates—John Lichtblau, Larry Goldstein, and Ron Gold	3-22	18

INTERNATIONAL

	Date	Page
AFGHANISTAN		
Afghans take first steps toward licensing	8-9	32
AFRICA (General)		
A new model?—Warren R. True	2-2	15
African reforms—Maureen Lorenzetti	4-12	37
Pan-Ocean CEO, Pres. Lyons cites caution, diligence as keys to African success—Jim Stott	6-7	18
AFRICAN ONSHORE POTENTIAL. Egypt's western desert onshore oil and gas production strong	11-8	34
AFRICAN ONSHORE POTENTIAL. Mboundi field lifts Congo (Brazzaville)	11-8	36
AFRICAN ONSHORE POTENTIAL. Combine eyeing numerous structures onshore Gabon	11-8	38
AFRICAN ONSHORE POTENTIAL Libya's output almost totally on land as bid round looms	11-8	39
Explorers prepare to evaluate Taoudeni basin in Mali, Mauritania	12-6	42

	Date	Page
ALGERIA		
EC approves Statoil's Algeria acquisitions from BP	1-5	30
Analysts downplay effects of Algerian LNG plant blast—Sam Fletcher	1-26	30
Algeria's Khelil paves way for OPEC reliance debate—Rick Wilkinson	9-20	25
Algeria and big discoveries—Alan Petzet	12-13	15
ANGOLA		
GULF OF GUINEA GEOLOGY. Geology will support further discoveries in Gulf of Guinea's Golden Rectangle—Joseph M. Bruso Jr., Steven L. Getz, and Ronald L. Wallace	2-16	30
ASIA (General)		
International gas projects are focus for ChevronTexaso—Maureen Lorenzetti	1-12	30
Energy, development, and climate change: considerations in Asia and Latin American	2-2	18
CERI: Asian economy poised for petrochemical market growth—Jim Stott	7-5	36
FACTS: Time fleeting for Asia's low-price LNG deals	10-4	26
DEEPWATER TECHNOLOGY REPORT. Large independents find opportunities in Southeast Asia deepwater—Roger Knight and Howard Wright	11-22	41
ASIAN REFINING REPORT. Asia leads world in refined-product demand growth—John H. Vautrain	12-6	56
Profits up sharply for tanker owners—Eric Watkins	12-13	56
AUSTRALIA		
Australia making new initiatives for greater exploration data access—Paul Williamson and Clinton Foster	4-26	37
APIA slams Australia's energy market reforms—Rick Wilkinson	11-8	30
Papua New Guinea-Queensland pipeline takes step forward—Rick Wilkinson	12-13	58
AZERBAIJAN		
CASPIAN PIPELINES. CPC, BTC pipelines make current Caspian area oil export capacity adequate—Mark McCafferty and Valentina Kretzschmar	5-10	52
Deepwater Gunashli plans approved on Caspian PSA anniversary—Nina M. Rach	10-18	39
BARENTS SEA		
Snøhvit compressors ready to go—finally	10-11	58
BLACK SEA		
Tanker trade will benefit from Caspian, Black Sea events	1-19	66
Tertiary gas exploration well to be first in Turkish Black Sea waters in 5 years	6-21	34
CGES: Baltic exports of Russian crude threaten dominance of Black Sea routes	6-21	53
BOLIVIA		
Energy referendum—Maureen Lorenzetti	8-2	23
BRAZIL		
Study: Brazil must further restructure its energy sector	3-8	35
Petrobras signs strategic alliance with China's Sinopec—Peter Howard Wertheim	7-5	35
Brazil's Round 6 tender involves process, tax law changes—Sam Fletcher	7-26	26
Unique approach developed for installing heated export lines at Brazilian terminal—Rafael Familiar Solano, Fábio Braga de Azevedo, Murilo Augusto Vaz, and Carlos de Oliveira Cardoso	8-16	66
Brazil round draws $220 million from 19 bidders for 154 blocks—Peter Howard Wertheim	9-6	34
High oil prices firm up market for Brazilian ethanol—Peter Howard Wertheim	9-20	27
Brazil's oil reserves expected to rise by 400 million bbl—Peter Howard Wertheim	10-11	27
Brazil to triple natural gas consumption by 2010, minister says—Peter Howard Wertheim	10-11	28
Uncertainty dissipated about Brazil's 7th licensing round—Peter Howard Wertheim	10-18	34
Venezuela's reliable oil supplier,' US Sec. of State says—Peter Howard Wertheim	10-18	35
Brazil accepts China as 'market economy'; inks cooperation pacts—Peter Howard Wertheim	11-22	32
BRAZIL (Offshore)		
Phased program lessens Marlim Sul development risks—Gilson Batista Priandi	2-9	40
OFFSHORE PETROLEUM OPERATIONS. Surface BOP technology steps into deeper water with DP vessels—Graham Brander and Jim Adam	5-3	65
BRAZILIAN DEEPWATER PRODUCTION REPORT. Deepwater production off Brazil continues steady increase—Guntis Moritis	8-9	37
Fieldbus technology modernizes gas platform off Brazil—Carlos Henrique W. Moura, Nerivaldo Marangão Martins, and Fabrício Pasco	9-6	39
CAMEROON		
A new model?—Warren R. True	2-2	15
GUIDE TO WORLD CRUDES: ChevronTexaco assays Doba crude	4-5	54
CANADA		
Anadarko cuts gas route under Canadian river gorge—Sam Fletcher	1-5	28
Compliant reserve reports from Canadian firms to appear this spring—Paula Dittrick	1-19	30
FORECAST & REVIEW. US 2004 well outlook up; Canada to slip on rig utilization—Alan Petzet	1-26	46
Industry panel warns of possible US gas supply crisis—Steven Poruban	3-8	32
Suncor's George: Oil sands along life, low-risk resource—Guntis Moritis	3-15	37
CERI: Alberta oil sands industry outlook 'very robust'—Jim Stott	3-22	29
TransCanada to buy Gas Transmission Northwest	3-22	30
CAPITAL SPENDING OUTLOOK. Worldwide capital outlays expected to moderate in 2004—Marilyn Radler	4-5	39
CAPITAL SPENDING OUTLOOK Analysts: 2004 capital spending strong outside the US, Canada	4-5	40
CERI: Alberta oil sands development faces challenges—Jim Stott	4-12	33
Pengrowth to buy Canadian assets from Murphy Oil	4-19	34
Hydrating lost-circulation squeeze resolves issues in deep HPHT gas pay zone—Barry Hucik, Alistair Brockie, Ryan Scammell, and Gregg Lapinskie	4-26	54
Ziff: Producers try to wring more gas from Canada, GOM—Sam Fletcher	5-3	38
EnCana agrees to buy Tom Brown for $2.7 billion	5-3	44
Canadian firms report reduced first quarter financial results—Marilyn Radler and Laura Bell	5-24	22
Oil sands boom—Guntis Moritis	6-7	15
CANADIAN OIL SANDS RECOVERY. Oil sands drive Canada's oil production growth—Guntis Moritis	6-7	43
CANADIAN OIL SANDS RECOVERY. SAGD drilling parameters evolve for oil sands—Nina M. Rach	6-7	53
US, Canada require major gas infrastructure investment	6-14	32
MIDYEAR FORECAST. US, Canada drilling to post increases in 2004—Alan Petzet	7-5	31
KWOEN GAS PLANT—1: Morphysorb process proves feasible in first commercial plant—Nagaraju Palla, Aqil Jamal, Dennis Leppin, Johannes Menzel, Olaf von Morstein, and H. M. Hooper	7-5	54
EnCana reinforces emphasis on N. America resource plays	7-12	39
Canadian bitumen stands poised to expand to US markets—David J. Hawkins	8-2	52
Arawak Energy to buy Siberian, Canadian firms	8-9	29
Weakened US dollar dampens Canadian earnings	9-20	22
Canadian oil and gas firms' second quarter 2004 revenues, earnings	9-20	22
DRILLING REPORT. Canadian operators targeting gas, oil sands in another record-breaking year—Nina M. Rach	9-20	46
Forest City basin CBM interests consolidating	9-27	38
Declining deliverability pushes arctic gas development—Jim Stott	10-18	18
Higher gas prices, improved techniques drive CBM development—Jim Stott	10-18	24
Independents build gas potential in Canada's Northwest Territories	10-18	36
DRILLING MARKET FOCUS: ReedHycalog: North American rig fleets grow; US fleet's net rise highest in 22 years—Nina M. Rach	10-25	49
Ziff: North American gas business at turning point—Jim Stott	11-15	36
Nexen to acquire EnCana UK unit, North Sea assets	11-15	39
Two coating systems pass tests for arctic use—Robert Worthingham, Matt Cetiner, and Meera Kothari	11-15	59
COALBED METHANE TRENDS. Alberta's coalbed methane activity expands rapidly—Mike Gatens	12-13	41
CANADA (Offshore)		
Interest in Canadian Laurentian acreage may overshadow extended French block	6-7	41
Hibernia well sets records	7-26	51
Analogs, work commitments drive drilling on, offshore Atlantic Canada—Nina M. Rach	8-9	44

	Date	Page
CARIBBEAN		
Caribbean source rocks may point toward buried treasure—Kevin Leahy, Steve Lawrence, and John Thrift	2-23	35
DRILLING MARKET FOCUS: Drilling fleet active in the Gulf of Mexico, Caribbean—Nina M. Rach	7-19	33
Venezuela urged to fast-track PetroCaribe initiative—Curtis Williams	9-27	26
Trinidad & Tobago to fund Caribbean oil support plan—Curtis Williams	10-25	38
CASPIAN SEA		
Tanker trade will benefit from Caspian, Black Sea events	1-19	66
Northern route to remain open for Caspian Sea crude oil	3-8	64
Kazakhs impound Parker's Sunkar barge rig—Nina M. Rach	8-23	44
Deepwater Gunashli plans approved on Caspian PSA anniversary—Nina M. Rach	10-18	39
CHAD/CAMEROON		
A new model?—Warren R. True	2-2	15
GUIDE TO WORLD CRUDES: ChevronTexaco assays Doba crude	4-5	54
Chad/Cameroon project's production, exports up sharply	9-13	56
CHECHEN REPUBLIC		
RUSSIAN UPSTREAM CHALLENGES. Chechnya sees potential for 'nontraditional' deposits—I. V. Istratov	7-26	38
CHILE		
Field experience shows how to inspect odd, noninspectable platform risers—Robert van Agthoven and Jan A. de Raad	2-9	52
CHINA		
China's ethylene sector continues to expand, attract foreign investment—Kang Wu and Lijuan Wang	1-5	46
China dominating oil demand growth outlook—Bob Williams	1-19	80
Analysis pegs pipeline ahead of LNG for Caspian area gas to China—Klaus-Dieter Kaufmann and Adolf H. Feizlmayr	3-8	58
Optical technology improves batch cutting, quality determination—Zheng Cheng Zhen and Tim Harbert	4-26	66
China will continue leading product demand growth in Asia-Pacific—Jeffrey Brown	5-17	52
KPMG: Energy officials assess industry challenges—Sam Fletcher	6-7	20
EIA: China, US lead future long-term oil demand growth	6-7	35
Middle East to play large role in gas supply to China, India—Bob Tippee	6-7	36
China becoming world oil market's 'most dynamic factor'	6-7	37
AEPC poll: Executives view Chinese demand fueling oil prices	7-5	34
Petrobras signs strategic alliance with China's Sinopec—Peter Howard Wertheim	7-5	35
CERI: Asian economy poised for petrochemical market growth—Jim Stott	7-5	36
CHINA'S ENERGY CHALLENGE—1: Framework of policies, institutions in place to enable China to meet its soaring oil, gas demand—Michael E. Arruda and Ka-Yin Li	9-6	20
A snapshot of China's national oil companies	9-6	20
Far East Energy pressing big CBM schemes in China—Judy Clark	9-6	24
China reportedly to guarantee rail payments for oil from Yukos—Paula Dittrick	9-6	33
CHINA'S ENERGY CHALLENGE—2: Legal reforms opening doors to foreign investment in China's oil, gas sector—Michael E. Arruda and Ka-Yin Li	9-13	18
A look at China's upstream rules and regulations	9-13	19
Rigid-PU coating addresses chronic corrosion on northern Chinese gas pipeline—Shiwei William Guan, Zunyi Li, Huaiyi Liu, Yaming Chen, Guanglu Xie, and Guozhou Zhang	10-4	58
INDEPENDENT OPERATIONS REPORT. Ultra Petroleum's growth relies on long-life US gas, Chinese oil—Paula Dittrick	10-25	29
China's oil, gas sector seen at 'critical juncture'—Steven Pourban	10-25	36
H_2O_2 well cleanout leads to explosion—Lu Shuanlu and Zhao Kefeng	11-8	44
Brazil accepts China as 'market economy'; inks cooperation pacts—Peter Howard Wertheim	11-22	32
COALBED METHANE TRENDS. China has good CBM prospects but few commercial projects—Liu Honglin, Liu Hongjian, and Wang Hongyan	12-13	44
CHINA (Offshore)		
Japan, China in stalemate over maritime boundaries—Eric Watkins	11-8	28
COLOMBIA		
Options approach aids development decision for Colombian field—Oscar Bravo and David Wood	7-19	38
CONGO		
AFRICAN ONSHORE POTENTIAL. Mboundi field lifts Congo (Brazzaville)	11-8	36
CUBA		
Sherritt to renew exploration, eyes gas sales in northern Cuba	9-27	37
ECUADOR		
Ecuador's oil vacillation—Nina M. Rach	3-1	15
Petroecuador resumes oil exports from SOTE system	4-5	28
Ecuador postpones bidding round in Amazon basin	6-7	28
Intelligent choking improves production, economics in Ecuador completions—J. Michael McCelvey and Robert Puckett	10-25	54
EGYPT		
Apache sees Egypt's Qasr field as world class	7-12	40
AFRICAN ONSHORE POTENTIAL. Egypt's western desert onshore oil and gas production strong	11-8	34
EQUATORIAL GUINEA		
GULF OF GUINEA GEOLOGY. Geology will support further discoveries in Gulf of Guinea's Golden Rectangle—Joseph M. Bruso Jr., Steven L. Getz, and Ronald L. Wallace	2-16	30
Transparency test—Maureen Lorenzetti	7-26	29
EUROPE (General)		
EC approves Statoil's Algeria acquisitions from BP	1-5	30
Analyses of incident data show US, European pipelines becoming safer—Wim Guijt	1-26	68
Lifting the veil of Norwegian natural gas: One year of 'conventional' gas sales—Kjell Eikland	2-23	18
EU official scorned for sensible talk on Kyoto treaty—Bob Tippee	3-1	76
EU tanker safety—Maureen Lorenzetti	3-15	29
Long-term contracts vital in EU free gas market	6-7	30
European pipeline project gets major boost	8-9	56
CRE: Europe's liberalized gas markets far from goal—Doris Leblond	8-16	28
Renewable energy gaining market share in Europe	8-16	30
OFFSHORE NORTHERN EUROPE REPORT. Smaller field developments off UK, Norway dominate activity off Northwest Europe—John Westwood and Georgina MacFarlan	8-16	44
Gas summit highlights world old prices, gas markets—Doris Leblond	11-8	30
EU plans expansion of natural gas-import network—Doris Leblond	11-8	61
It's no crisis that the US and Europe have issues—Bob Tippee	11-8	72
A new Kyoto push	11-22	17
Profits up sharply for tanker owners—Eric Watkins	12-13	56
FALKLAND ISLANDS		
Exploration effort forming in South Falklands basin	7-12	38
FRANCE		
BP troubled by France's slow-to-open gas market—Doris Leblond	4-12	32
Busy E&P year planned in France, its possessions	4-26	47
CRE: Europe's liberalized gas markets far from goal—Doris Leblond	8-16	28
IEA praises France's energy policy achievements—Doris Leblond	8-16	32
France's gas-sales program set for January launch—Doris Leblond	8-16	34
US DOE, IEA heads hold Paris meetings—Doris Leblond	9-6	32
LNG chain regasification link could prove a bottleneck—Doris Leblond	10-25	42
Total now full-fledged player in French gas market—Doris Leblond	11-8	28
GABON		
AFRICAN ONSHORE POTENTIAL. Combine eyeing numerous structures onshore Gabon	11-8	38
GERMANY		
Two-step method verifies uprating of older German gas pipeline—Rainer Hamann and Thomas Plonski	3-1	62
Extending Druzhba still makes sense for more Russian oil exports—Ernesto Soria and John Gray	4-5	60
INDIA		
Cairn Energy to test sizable oil find in Rajasthan, India	2-2	44
Indian horizons—Maureen Lorenzetti	6-7	26
Middle East to play large role in gas supply to China, India—Bob Tippee	6-7	36

	Date	Page
India: Oil growth prospects changing tanker patterns	6-21	55
Gas discovered in Bengal basin off eastern India	7-12	39
DRILLING MARKET FOCUS: Vibrant activity emerging in India to meet rising oil demand—Nina M. Rach	8-16	55
ONGC to invest $536 million in Mumbai High	9-20	26
FACTS: India's crude demand, product exports on the rise	9-27	28
Reliance-Niko combine scores more gas off northeastern India	9-27	37
COALBED METHANE TRENDS. India eyes coalbed methane to supplement gas supply, but much more study needed—James Peters, S. K. Singh N., and K. Punjrath	12-13	34
INDONESIA		
Pertamina's 2004 plans include exploration eastern Sulawesi	1-5	37
Sumatra gas producers brace to supply West Java	5-3	60
Indonesia's oil, gas industry faces uncertainties—Judy Clark	10-25	37
IRAN		
White House urges Congress to keep ILSA flexible—Maureen Lorenzetti	2-23	28
Iraq and Iran struggling with the basics of democracy—Bob Tippee	2-23	68
Japan gains funding for Azadegan oil field development—Eric Watkins	4-19	26
Iran to modify oil laws, encourage foreign investment	7-12	28
US pressure disrupts Iran's S. Adadegan development—Sam Fletcher	9-20	23
FACTS: Iran's refinery megaproject may face more delays	9-20	23
FACTS: Iran needs to make decision on LNG exports—Sam Fletcher	9-20	24
PRODUCTION REPORT. Future South Pars development may include 9⅝-in. tubing—Feridun Esmaeilzadeh	9-27	53
Changes bring new attention to Iranian buyback contracts—Alexander Brexendorff and Christian Ule	11-1	16
COMMENT: Lack of data casts doubt on Iranian reserves hike—Mansour Kashfi	11-1	20
IRAQ		
THE YEAR AHEAD. Iraq, Russia, and LNG expected to be year's top OGJ news topics—Bob Tippee	1-5	18
Iraqi oil contract legality issues warrant clarification—Andrew Derman and Scott Hounsel	1-12	18
Pentagon shifts Iraqi fuel supply duties away from USACE—Maureen Lorenzetti	1-12	20
White House reports Iraq oil repair progress to Congress—Maureen Lorenzetti	1-19	33
KBR to continue southern Iraq oil reconstruction work—Maureen Lorenzetti	1-26	30
Iraq gives mixed signals about northern oil exports restart—Eric Watkins	2-2	26
Iraq's Governing Council to probe oil bribery allegations—Eric Watkins	2-9	27
CERA: Former Iraqi oil minister calls for Iraq production cap, reservoir repairs—Sam Fletcher	2-16	24
The motives in Iraq	2-23	17
Iraq and Iran struggling with the basics of democracy—Bob Tippee	2-23	68
Iraq's oil exports rise via northern, southern pipelines—Eric Watkins	3-8	28
Pentagon issues new fuel contracts to supply Iraqi civilians	3-15	28
Council finds fault in Iraq oil revenue accounting	3-15	28
Iraq's best weapon against its enemies is democracy—Bob Tippee	3-15	68
Pentagon awards civilian fuel contracts for southern Iraq	4-5	28
CGES: Iraq's oil production recovery will be slow going—Jim Stott	4-5	28
Madrid bombings highlight terrorist links in Iraq—Bob Tippee	4-5	76
Oil-for-Food questions	4-12	17
Sustainable supply from Saudi Arabia, Iraq: Oil reserves or politics?—Manouchehr Takin	4-12	18
Aid auditing—Maureen Lorenzetti	4-19	28
Iraq conflict complicates UAE-Japanese oil supply deals—Eric Watkins	4-26	23
Iraq consensus—Maureen Lorenzetti	4-26	24
Despite fighting Iraqi oil industry resumes operation—Bob Tippee	4-26	80
Terrorists attack Iraq's Persian Gulf terminals—Eric Watkins	5-3	32
UN asked to extend Iraqi oil oversight board mandate	5-3	32
US oil firms receive update on Libya, Iraq investments—Paula Dittrick	5-3	34
MPGC: Postwar Iraq's refining sector continues to take shape—Bob Tippee	5-17	31
Abu Ghraib misconduct limits what's possible in Iraq—Bob Tippee	5-17	68
Japanese shipping group halts oil calls to beleaguered Iraqi terminal—Eric Watkins	5-24	28
Former CPA advisor's hopes high for Iraqi oil industry—Sam Fletcher	6-7	32
Past, present Iraqi oil revenue management under fire—Maureen Lorenzetti	6-28	26
Washington should be planning for exit from Iraq—Bob Tippee	9-6	80
Election run-up likely to rise violence in Iraq—Bob Tippee	9-20	68
Investors await new government, legal structure in Iraq—Paula Dittrick	9-27	24
Study urges early Iraqi welcome of foreign investment	11-8	20
ISRAEL		
Israel's first substantial onshore oil find needs horizontal wells for development	7-5	40
Pace speeds up in exploration for Triassic targets in Israel—Stephen Pierce	7-5	41
JAMAICA		
Jamaica found to have play types analogous to Sumatra, NW Java—Nick Cameron, John Milsom, Chris Mitchell, Raymond Wright, and John Zumberge	9-13	49
JAPAN		
Japan undertakes ambitious hydrate drilling program—Nina M. Rach	2-9	37
Japan gains funding for Azadegan oil field development—Eric Watkins	4-19	26
Iraq conflict complicates UAE-Japanese oil supply deals—Eric Watkins	4-26	23
Japanese shipping group halts oil calls to beleaguered Iraqi terminal—Eric Watkins	5-24	28
KPMG: Energy officials assess industry challenges—Sam Fletcher	6-7	20
METI: Japan's oil use to drop; gas, nuclear to rise	9-6	28
Japan, China in stalemate over maritime boundaries—Eric Watkins	11-8	28
JAVA		
Jamaica found to have play types analogous to Sumatra, NW Java—Nick Cameron, John Milsom, Chris Mitchell, Raymond Wright, and John Zumberge	9-13	49
KAZAKHSTAN		
CASPIAN PIPELINES. CPC, BTC pipelines make current Caspian area oil export capacity adequate—Mark McCafferty and Valentina Kretzschmar	5-10	52
KIRGIZSTAN		
Kazakhs impound Parker's Sunkar barge rig—Nina M. Rach	8-23	44
LATIN AMERICAN		
Energy, development, and climate change: considerations in Asia and Latin American	2-2	18
DRILLING MARKET FOCUS: Latin American drilling activity swells in past year—Nina M. Rach	6-21	39
LIBYA		
Oil firms 'encouraged' by US-Libya sanctions events	1-5	27
White House urges Congress to keep ILSA flexible—Maureen Lorenzetti	2-23	28
Occidental CEO meets with Libyan officials	3-22	30
Libya and sanctions	5-3	19
US oil firms receive update on Libya, Iraq investments—Paula Dittrick	5-3	34
White House removes most economic sanctions against Libya—Maureen Lorenzetti	5-3	36
Libya says it is 'open for business' to US oil firms—Maureen Lorenzetti and Jeannie M. Stell	5-17	32
High-level US DOC official visits Libya to promote business dialogue—Maureen Lorenzetti	6-21	25
Libya must find more oil to rise output beyond 2010—Paula Dittrick	6-21	25
Analyst: Libya is 'exploration buzz' among IOCs for 2005—Sam Fletcher	11-8	24
MALAYSIA		
Petronas improves ethane extraction of gas processing complex—Adam Abdul Rahman, Amy Azlina Yusof, John D. Wilkinson, and L. Don Tyler	10-25	58
MADAGASCAR		
Blocks off N. Madagascar drawing explorers' interest	8-9	33
MEXICO		
Pemex sets the course for Mexican drilling—Nina M. Rach	2-2	45
Mexico LNG terminal proposals face political, PR battles	2-9	27

	Date	Page
New corrosion inhibitor passes tests on Pemex crude line—J. L. Benítez A., G. Guzmán P., L. Muñoz P., and C. Sanchez M.	5-24	60
Mexico's CRE issues new gas quality specs—Raúl Monteforte, Luz María Damián, and Marco Espinal	7-5	62
Ziff: North American gas business at turning point—Jim Stott	11-15	36
Mexico faces challenges in deepwater operations—George Baker	11-22	18
Price focus hampers Pemex in international tenders—George Baker	11-22	22
Semisubmersible heavy-lift barge used for novel dry-dock in Mexico	12-13	49
MIDDLE EAST		
US refinery closures, stocks smack VLCC rates from Middle East	3-22	73
Hope for Mideast democracy survives conference failure—Bob Tippee	4-19	72
Middle East strife, US economy to fuel oil, gasoline prices—Steven Poruban	6-7	34
Middle East to play large role in gas supply to China, India—Bob Tippee	6-7	36
WORLDWIDE GAS PROCESSING. Middle East gas plant to expand	6-28	50
Global links seen crucial to growth in Middle East—Bob Tippee	6-28	76
Coping in the Middle East—Sam Fletcher	7-19	13
US respect and oil	8-9	15
MIDDLE EAST PETROCHEMICALS REPORT. Middle East feedstock advantages continue to support surge in petchem capacity—John H. Vautrain and Kurt A. Barrow	9-6	52
MIDDLE EAST PETROCHEMICALS REPORT. Sabic's Al-Mady cites feedstock costs, location as key to Middle East petchem industry success—David N. Nakamura	9-6	59
ADIPEC: Pipeline, GTL plans make gains in Middle East—Bob Tippee	10-18	25
UAE defies West's stereotype of the Middle East—Bob Tippee	11-15	72
High-capacity trays hike demeth capacity, efficiency at two Middle East gas plants—Ahmed M. Khalil, Vivek Goswamy, Hussain A. Busaleh, Hamad A. Al-Khaldi, and Tony Hood	12-13	50
MOROCCO		
Aerial magnetic reconnaissance technique finds lead in Morocco—John Sobehrad and Robert S. Foote Sr.	10-25	44
MYANMAR		
Daewoo International makes giant gas discovery in Rakhine basin off northwestern Myanmar—Alan Petzet	1-26	52
NIGER		
PDO enhancing oil production; expanding gas operations	9-27	35
NIGERIA		
ChevronTexaco pressing Nigerian gas monetization plans—Lola Amao	1-12	31
ChevronTexaco promoting Nigerian program to develop local engineering centers—Lola Amao	1-12	32
GULF OF GUINEA GEOLOGY. Geology will support further discoveries in Gulf of Guinea's Golden Rectangle—Joseph M. Bruso Jr., Steven L. Getz, and Ronald L. Wallace	2-16	30
Nigerian militants attack Chevron crew in Niger Delta—Eric Watkins	5-10	28
Benin basin off Nigeria could get first substantial development with oil/gas-to-liquids project—Alan Petzet	9-27	34
NORTH KOREA		
Exploration off N. Korea might include S. Korean participation	6-7	42
NORTH SEA		
DRILLING MARKET FOCUS. North Sea operators drilling varied projects—Nina M. Rach	4-19	45
North Sea drilling fleets poised for action—Nina M. Rach	4-19	52
OFFSHORE PETROLEUM OPERATIONS. Ernst & Young: Norway leading way in North Sea tax reform—Paula Dittrick	5-3	28
OTC: UK Energy Minister touts investment opportunities for independents—Paula Dittrick	5-10	22
OCT: North Sea development needs major' cash, indies' perspective—Paula Dittrick	5-17	24
DTI details plans for implementing EOR in North Sea	5-17	48
North Sea test assesses all-electric subsea tree	6-14	53
Nexen to acquire EnCana UK unit, North Sea assets	11-15	39
Offshore processing options vary widely—Mark Bothamley	12-6	47
New graben located on promote blocks in UK North Sea's southern gas basin—Desmond H. Oswald	12-20	34
NORWAY		
Lifting the veil of Norwegian natural gas: One year of 'conventional' gas sales—Kjell Eikland	2-23	18
OFFSHORE PETROLEUM OPERATIONS. Norwegian Continental Shelf emerging as an increased opportunity for investment—Derek Leith	5-3	22
OFFSHORE PETROLEUM OPERATIONS. Ernst & Young: Norway leading way in North Sea tax reform—Paula Dittrick	5-3	28
OTC: Ormen Lange field development continues apace—G. Alan Petzet	5-17	26
OFFSHORE NORTHERN EUROPE REPORT. Smaller field developments off UK, Norway dominate activity off Northwest Europe—John Westwood and Georgina MacFarlan	8-16	44
Snøhvit compressors ready to go—finally	10-11	58
Analysis Behind Casing deployed in Norsk Hydro's Oseberg field—Scott Bittner, Badarinadh Vissapragada, and Beathe Heggen	11-8	41
OMAN		
PDO enhancing oil production, expanding gas operations	9-27	35
PAPUA NEW GUINEA		
Papua New Guinea-Queensland pipeline takes step forward—Rick Wilkinson	12-13	58
PERU		
Trujillo basin off Peru contains numerous promising structures—Gary Wine, Elmer Martinez G., Carlos Monges R., Ysabel Calderón C., and Carlos Galdos S.	5-24	31
Camisea plants, pipelines start up	9-6	64
PHILIPPINES		
Virtual system provides reliable multiphase metering from Malampaya wells—Paulo Picart and Sonny Llave	5-24	42
POLAND		
Northern route to remain open for Caspian Sea crude oil	3-8	64
QATAR		
Qatargas upgrades, debottlenecks Ras Laffan LNG plant—Bernard Duchemin, Gerard Renaudin, and Moritaka Nakamura	3-8	52
Maybe this time—Warren R. True	8-23	15
ADIPEC: Pipeline, GTL plans make gains in Middle East—Bob Tippee	10-18	25
RUSSIA		
THE YEAR AHEAD. Iraq, Russia, and LNG expected to be year's top OGJ news topics—Bob Tippee	1-5	18
Increasing Russian crude oil exports changing worldwide trade patterns—Steve Christy	2-2	54
WORLDWIDE PIPELINE CONSTRUCTION. Russian production growth pushes infrastructure needs—William J. Sanderson	2-2	64
TNK-BP CEO banks on Russian oil, gas growth—Mark Berniker	2-16	18
Russia's oil exports fuel production, strain refineries	2-16	20
Extending Druzhba still makes sense for more Russian oil exports—Ernesto Soria and John Gray	4-5	60
SRI: Russia needs to improve oil tax, export incentives—Paula Dittrick	4-12	36
Sakhalin II partners let pipeline, platform contracts—Judy Clark	4-26	22
CGES: Baltic exports of Russian crude threaten dominance of Black Sea routes	6-21	53
Yukos faces lawsuits, assets seizure for taxes	7-26	28
RUSSIAN UPSTREAM CHALLENGES. View of 12 million b/d Russian output by 2010 places focus on export limits—Tim Lambert and Ian Woollen	7-26	32
Questions about Russia	8-2	13
ConocoPhillips reportedly eyeing Kremlin's Lukoil stake	8-2	20
RUSSIAN DOWNSTREAM CHALLENGES. Russian refiners slowly building new units, upgrading refined product quality—Mikhail Rudin	8-2	40
Role reversal looming for Venezuela, Russia—Bob Williams	8-9	68
US DOE, IEA heads hold Paris meetings—Doris Leblond	9-6	32
Yukos to cut capital expenditures, oil production—Paula Dittrick	9-6	32
China reportedly to guarantee rail payments for oil from Yukos—Paula Dittrick	9-6	33
Keeping Kyoto honest	10-11	17
Russia to reach historic moment as energy superpower	11-15	26
A new Kyoto push	11-22	17
Russian oil giant Yukos files for bankruptcy in US court	12-20	28
SAUDI ARABIA		
Fines control increases gas production—Byron J. Bajoie, Kirk M. Bartko, and Philip D. Nguyen	2-2	48
Saudi budget needs may demand $30/bbl floor—Bob Williams	3-1	76
Saudis refute claims of field production declines—Maureen Lorenzetti	3-8	24

	Date	Page
Saudi Oil Minister Al-Naimi sees kingdom sustaining oil supply linchpin role for decades—Bob Williams	4-5	18
Saudi supergiant Shaybah oil field still growing—Bob Williams	4-5	24
Sustainable supply from Saudi Arabia, Iraq: Oil reserves or politics?—Manouchehr Takin	4-12	18
Market conditions cast doubt on alleged Saudi price deal—Bob Tippee	5-3	116
ABB Lummus vacates Yanbu; Saudis vow to crush terrorists—Eric Watkins	5-10	26
Indirect fracs, fracpacks successfully stimulate Saudi unconsolidated gas formations—Zillur Rabim, Mohammed Y. Al-Qahtani, and Kirk Bartko	5-10	35
Rebutting the critics: Saudi Arabia's oil reserves, production practices ensure its cornerstone role in future oil supply—Sadad al-Husseini	5-17	16
OTC: Saudi Aramco amenable to improving reserve data—Maureen Lorenzetti	5-17	22
Shifting Saudi sands—Bob Williams	6-21	15
SAUDI GAS PROSPECTS. Saudi Arabia's gas sector: its role and growth opportunities—Khalid A. Al-Falih	6-21	18
SAUDI GAS PROSPECTS. Saudi gas-fired cogen initiative to mark several firsts in kingdom	6-21	22
Haradh gas plant reaches capacity after a few months	10-11	56
SOUTH KOREA		
Exploration off N. Korea might include S. Korean participation	6-7	42
SOUTHEAST ASIA		
DEEPWATER TECHNOLOGY REPORT. Large independents find opportunities in Southeast Asia deepwater—Roger Knight and Howard Wright	11-22	41
SPAIN		
Madrid bombings highlight terrorist links in Iraq—Bob Tippee	4-5	76
SUMATRA		
Jamaica found to have play types analogous to Sumatra, NW Java—Nick Cameron, John Milsom, Chris Mitchell, Raymond Wright, and John Zumberge	9-13	49
THAILAND		
OFFSHORE PETROLEUM OPERATIONS. Innovative contracts, procurement benefit gas project off Thailand—Vivienne Mitchell and Steve Belgard	5-3	80
TRINIDAD & TOBAGO		
Trinidad and Tobago seeks out partners for fifth LNG train—Curtis Williams	4-19	33
Trinidad & Tobago eyes stake in US LNG import facilities—Curtis Williams	7-19	21
Trinidad gas wildcat could set islands' depth mark—Curtis Williams	8-9	34
Trinidad & Tobago to fund Caribbean oil support plan—Curtis Williams	10-25	38
Trinidad and Tobago government questions Atlantic LNG contracts—Curtis Williams	10-25	39
TURKEY		
Tertiary gas exploration well to be first in Turkish Black Sea waters in 5 years	6-21	34
TURKMENISTAN		
Analysis pegs pipeline ahead of LNG for Caspian area gas to China—Klaus-Dieter Kaufmann and Adolf H. Feizlmayr	3-8	58
UKRAINE		
Northern route to remain open for Caspian Sea crude oil	3-8	64
UNITED ARAB EMIRATES		
Iraq conflict complicates UAE-Japanese oil supply deals—Eric Watkins	4-26	23
UAE defies West's stereotype of the Middle East—Bob Tippee	11-15	72
UNITED KINGDOM		
UK offers new 'Frontier' license area west of Shetlands	2-23	31
OTC: UK Energy Minister touts investment opportunities for independents—Paula Dittrick	5-10	22
OFFSHORE NORTHERN EUROPE REPORT. Smaller field developments off UK, Norway dominate activity off Northwest Europe—John Westwood and Georgina MacFarlan	8-16	44
US, UK regulators confirm Shell reserves settlement—Maureen Lorenzetti	9-13	25
Waves of the future?—David N. Nakamura	10-18	15
Oil Patch Warriors—Bob Lawson	11-8	13
Nexen to acquire EnCana UK unit, North Sea assets	11-15	39
New graben located on promote blocks in UK North Sea's southern gas basin—Desmond H. Oswald	12-20	34
VENEZUELA		
US ENERGY POLITICS. Rising US-Venezuelan tensions rise oil supply concerns—Maureen Lorenzetti	2-9	25
PDVSA to US: Expand refinery capacity; fortify trade ties	3-22	27
Gas development starting at La Vela, Venezuela	7-12	39
OPIC refutes PDVSA complaints over INTESA claim—Maureen Lorenzetti	8-2	22
Role reversal looming for Venezuela, Russia—Bob Williams	8-9	68
Venezuela urged to fast-track PetroCaribe initiative—Curtis Williams	9-27	26
Rodríguez reaffirms PDVSA's energy integration plans—Peter Howard Wertheim	10-18	32
Venezuela's reliable oil supplier,' US Sec. of State says—Peter Howard Wertheim	10-18	35
WEST AFRICA		
Gulf of Guinea's fortunes—Alan Petzet	2-16	15
WEST JAVA		
Sumatra gas producers brace to supply West Java	5-3	60

US

	Date	Page
ALASKA		
DOI finalizes leasing plan for northwestern NPR-A	2-2	33
Field experience shows how to inspect odd, noninspectable platform risers—Robert van Agthoven and Jan A. de Raad	2-9	52
EIA: Leasing ANWR's 1002 area spells less oil imports—Maureen Lorenzetti	4-5	34
BLM gives nod for ConocoPhillips's Alpine satellites plan—Maureen Lorenzetti	9-6	30
Alaska governor supports state equity position in gas pipeline	10-25	43
New incentives move Alaskan gas line toward negotiation—Nick Snow	11-1	26
Ziff: Alaskan gas crucial to N. American gas supply—Jim Stott	11-15	34
ALASKA (Offshore)		
Oil spill risks assessed for offshore arctic pipeline—A. Dinovitzer, G. Comfort, R. Lazor, and D. Hinnah	10-25	64
ARKANSAS		
Southwestern Energy marks progress in Arkoma basin shale gas play	11-15	43
CALIFORNIA		
Mexico LNG terminal proposals face political, PR battles	2-9	27
Field experience shows how to inspect odd, noninspectable platform risers—Robert van Agthoven and Jan A. de Raad	2-9	52
Long-discovered gas field starts in N. California's Eel River basin	5-10	34
LNG UPDATE. California LNG project proposals run into military opposition	6-14	22
Independent successful in reviving old LA basin fields—Bill Stephens	8-9	24
Drilling to a fault—Nina M. Rach	9-20	19
Gas prices spur drilling in Sacramento Valley—Bill Stephens	12-13	18
Drilling surge bolster Californian gas supply—Bill Stephens	12-13	20
DELAWARE		
Premcor to buy Motiva's Delaware refinery	1-26	34
GULF OF MEXICO		
Ziff: Producers try to wring more gas from Canada, GOM—Sam Fletcher	5-3	38
Few operators equipped to exploit gulf's deep shelf gas opportunities	5-10	32
Newfield groups prepare for drilling on gulf shelf ultradeep Treasure blocks—Alan Petzet	6-7	40
GULF OF MEXICO REPORT. MMS sees deepwater gulf as an expanding frontier	6-14	45
MMS: Eight deepwater GOM finds made so far in 2004	6-21	27
DRILLING MARKET FOCUS: Drilling fleet active in the Gulf of Mexico, Caribbean—Nina M. Rach	7-19	33
HUBBERT REVISITED—3: Deepwater oil discovery rate may have peaked; production peak may follow in 10 years—Ivan Sandrea	7-26	18
Discovery down under—Judy Clark	8-9	13
Gulf Sale 192 draws $171.4 million in apparent high bids	9-6	36

	Date	Page
PRODUCTION REPORT. GULF OF MEXICO DECOMMISSIONING—1: Various factors affect severance selection—Mark J. Kaiser and Allan G. Pulsipher	9-27	41
GULF OF MEXICO DECOMMISSIONING—2: Abrasive cutting offers one option—Mark J. Kaiser, Allan G. Pulsipher, and Robert C. Byrd	10-4	37
GULF OF MEXICO DECOMMISSIONING—3: Model estimates abrasive cutting costs— Mark J. Kaiser, Allan G. Pulsipher, and Robert C. Byrd	10-18	44
GULF OF MEXICO DECOMMISSIONING—4: Explosives offer another option—Mark J. Kaiser and Allan G. Pulsipher	11-1	37
Gas market still recouping production loss from Ivan—Nick Snow	11-15	37
Enterprise, partners to build GOM deepwater hub	11-15	38
GULF OF MEXICO DECOMMISSIONING—Conclusion: Model estimates explosive costs—Mark Kaiser and Allan G. Pulsipher	11-15	50
Mexico faces challenges in deepwater operations—George Baker	11-22	18
DEEPWATER TECHNOLOGY REPORT. Magnolia extends TLP water depth—Guntis Moritis	11-22	50
Offshore processing options vary widely—Mark Bothamley	12-6	47
MMS forecasts higher Gulf of Mexico oil, gas output—Nick Snow	12-13	22
LOUISIANA		
Pressurized reboiler reduces VOC emissions in glycol dehy system—Ralph Hicks, Dale Gallaher, and Richard Craig	5-3	90
PROCESS CONTROL AND COMPUTERS. Rigorous process models improve profits in Louisiana refinery—Kent Hickenbottom, Ron Gonzales, and John Pults	11-8	54
Operating Eunic, La., demethanizer at high pressure yields unique data—Kamal Shah and Barry Stucky	11-15	54
MARYLAND		
MTBE in Maryland	12-6	19
MICHIGAN		
Michigan Trenton-Black River opportunities identified with sample attribute mapping—Albert S. Wylie Jr., James R. Wood, and William B. Harrison III	2-9	29
MISSISSIPPI		
Mississippi to offer tracts seaward of gulf islands—Stephen L. Ingram Sr.	9-20	31
Enterprise, partners to build GOM deepwater hub	11-15	38
NEW YORK		
Independents add Ordovician gas, plan big refract program in Appalachia	11-15	43
PENNSYLVANIA		
Independents add Ordovician gas, plan big refract program in Appalachia	11-15	43
TEXAS		
BARNETT SHALE TECHNOLOGY & ACTIVITY. Drilling expands in Texas' largest gas field—Nina M. Rach	1-19	45
BARNETT SHALE TECHNOLOGY & ACTIVITY. What a typical small operator experiences in the Barnett shale play—Nina M. Rach	1-19	46
BARNETT SHALE TECHNOLOGY & ACTIVITY. BARNETT SHALE—1: Technology advances expand potential pay—Dave Johnston	1-19	51
BARNETT SHALE TECHNOLOGY & ACTIVITY. BARNETT SHALE—1: Horizontal wells show promise in Barnett shale—Guntis Moritis	1-19	51
Texas oil, gas production down, but value up—Paula Dittrick	1-26	32
PRACTICAL DRILLING TECHNOLOGY. High-tem. MWD, LWD tools help South Texas wells—Bruce Darlington and Tom Hicks	3-1	50
Porosity and permeability effects in Texas Gulf Coast reservoirs—F. R. Haeberle	3-15	30
REFINING REPORT. Revamp improves FCC performance at BP's Texas City refinery—Scott W. Golden, Daryl W. Hanson, Joy Hansen, and Mike Brown	3-15	48
EOR SURVEY. Cogdell Unit CO_2 flood yields positive results	4-12	48
PetroIndex: Independents thriving on high oil, gas prices—Paula Dittrick	8-16	37
Myriad Maverick basin prospects challenge San Antonio independent—Alan Petzet	10-4	30
INDEPENDENT OPERATIONS REPORT. XTO Energy focuses on US long-life gas reserves—Paula Dittrick	10-25	27
PetroIndex: WTI posted price likely to remain high—Sam Fletcher	11-15	32
UTAH		
LISBON GAS PLANT—1: Lisbon gas plant installs acid-gas enrichment, injection facility—Steven G. Jones, Doug R. Rosa, and Johnny E. Johnson	3-1	54
LISBON GAS PLANT—Conclusion: Acid-gas injection design requires numerous considerations—Steven G. Jones, Doug R. Rosa, and Johnny E. Johnson	3-8	45

INDUSTRY AFFAIRS

WEEKLY FEATURES

Editorials

A new political approach	1-5	17
A US economic hazard	1-12	17
Investors and reserves	1-19	17
Bush's energy sentence	1-26	17
Those special interests	2-2	17
Imports and energy policy	2-9	17
OPEC and the energy bill	2-16	17
The motives in Iraq	2-23	17
Politics, security, and oil	3-1	17
Taxes and trade sanctions	3-8	17
More gasoline politics	3-15	17
Who's outsourcing jobs?	3-22	17
A market breather	4-5	17
Oil-for-Food questions	4-12	17
The fuel-politics circus	4-19	17
EOR and climate change	4-26	17
Libya and sanctions	5-3	19
The energy bill's problem	5-10	17
The oil market's buffers	5-17	15
US energy's sore thumb	5-24	17
Reserves questions	6-7	17
Reagan's energy legacy	6-14	17
LNG and obstructionism	6-21	17
Poverty and fuel choice	6-28	17
Secrecy and energy policy	7-5	17
A push for tort reform	7-12	17
A bizarre investigation	7-19	15
The independence promise	7-26	17
Questions about Russia	8-2	13
US respect and oil	8-9	15
Stress vs. emergency	8-16	17
Serious about depletion	8-23	17
The capacity imperative	9-6	19
Staffing and commitment	9-13	17
Energy form vs. supply	9-20	16
Heeding demand growth	9-27	17
CARB's emissions fiat	10-4	17
Keeping Kyoto honest	10-11	17
Combustive hazards	10-18	17
Breaking energy silence	10-25	17
Oil and corruption	11-1	15
Action on energy	11-8	15
A win for tort reform	11-15	17
A new Kyoto push	11-22	17
MTBE in Maryland	12-6	19
Diesel supply warning	12-13	17
Organizational paradox	12-20	17

Journally Speaking

Newtonian traffic safety—Bob Tippee	1-5	15
Ethanol 101—Jeannie M. Stell	1-12	15
Gasohol again—Bob Lawson	1-19	15
Climate alarmism—Marilyn Radler	1-26	15
A new model?—Warren R. True	2-2	15
Tilting at windmills—Bob Williams	2-9	15
Gulf of Guinea's fortunes—Alan Petzet	2-16	15
Producing the third phase—Guntis Moritis	2-23	15
Ecuador's oil vacillation—Nina M. Rach	3-1	15
Climate's rocky road—Sam Fletcher	3-8	15
A blast from the past—David N. Nakamura	3-15	15
Good news, bad news—Steven Poruban	3-22	15
Gasoline price controversy—Laura Bell	4-5	15
Gas-electric hybrids—Paula Dittrick	4-12	15
Next Big Thing: Peak oil—Bob Williams	4-19	15
Science and energy—Judy Clark	4-26	15
Glimpses of today in 1945—Bob Lawson	5-3	17
International arbitration—Judy Clark	5-10	15
What 126 managers think—Bob Tippee	5-17	13
It never fails—David N. Nakamura	5-24	15
Oil sands boom—Guntis Moritis	6-7	15

	Date	Page
Symbol of supply and demand—Sam Fletcher	6-14	15
Shifting Saudi sands	6-21	15
Comfort lost—Warren R. True	6-28	15
Certifying gas expertise—Marilyn Radler	7-5	15
Hubbert redux—Bob Williams	7-12	15
Coping in the Middle East—Sam Fletcher	7-19	13
Making brake parts—Bob Tippee	7-26	15
The ideal story—Steve Poruban	8-2	11
Discovery down under	8-9	13
Red Adair, legend—Sam Fletcher	8-16	15
Maybe this time—Warren R. True	8-23	15
More refining musings—David Nakamura	9-6	17
Energy litigation trends—Paula Dittrick	9-13	15
Drilling to a fault—Nina M. Rach	9-20	19
Sampling webcasts—Guntis Moritis	9-27	15
Refining in paradise—Jeanne Stell	10-4	15
Travel in the mountains—Bob Lawson	10-11	15
Waves of the future?—David N. Nakamura	10-18	15
Cutting technology—Judy Clark	10-25	15
The business of seeing—Warren R. True	11-1	13
Oil Patch Warriors—Bob Lawson	11-8	13
Ocean observatories—Paula Dittrick	11-15	15
Connectivity 101—Steven Poruban	11-22	15
Going to the dogs—Judy Clark	12-6	17
Algeria and big discoveries—Alan Petzet	12-13	15
Oil companies' toy trucks—Nina M. Rach	12-20	15

Watching Government—Maureen Lorenzetti

Fracturing agreement	1-5	29
Sulfur limitations	1-12	29
Hemispheric energy	1-19	35
Permit progressions	1-26	28
MMT and HEI	2-2	33
2005 federal budget	2-9	28
Extractive worlds	2-16	29
Safe and secure	2-23	29
Climate change review	3-1	30
Conserving energy	3-8	36
EU tanker safety	3-15	29
Enron hangover	3-22	28
LNG rules	4-5	32
African reforms	4-12	37
Aid auditing	4-19	28
Iraq consensus	4-26	24
Gas surveying	5-3	42
Clean or dirty	5-10	30
Generational fuel	5-17	29
Gas venting	5-24	30
Indian horizons	6-7	26
Trading EIA	6-14	38
After tomorrow	6-21	29
Extractive futures	6-28	30
Air and water	7-5	39
Taxing summer	7-12	28
More data quality	7-19	23
Transparency test	7-26	29
Energy referendum	8-2	23
Proving reserves	8-9	28
GTI debates	8-16	38
Air to fuel	8-23	26
Land grab	9-6	30
Energy fatigue	9-13	26

Watching Government—Nick Snow

The windfall world	11-8	29
Who's Going? Who's Staying?	11-22	34
Producing ideas with oil and gas	12-6	30
Abraham's last words	12-20	33

The Editor's Perspective—Bob Tippee

Gas-price study should include imposed supply limits	1-5	72
Truckers in US set for more rest, higher fuel costs	1-12	76
Bush should show spending restraint in space initiative	1-19	80
Gore speech turns complex subject into political cudgel	1-26	84
Collapsed trade talks take two steps toward revival	2-2	80
Energy policy moves forward without omnibus legislation	2-9	68
Court nomination fight might revive Sagebrush rebellion	2-16	72
Iraq and Iran struggling with the basics of democracy	2-23	68
EU official scorned for sensible talk on Kyoto treaty	3-1	76
World Bank review raises tough issue of resource curse	3-8	76
Iraq's best weapon against its enemies is democracy	3-15	68
Outrage displacing issues in US presidential race	3-22	84
Madrid bombings highlight terrorist links in Iraq	4-5	76
Antagonism clear in Kerry's plan for gasoline prices	4-12	84
Hope for Mideast democracy survives conference failure	4-19	72
Despite fighting, Iraqi oil industry resumes operation	4-26	80
Market conditions cast doubt on alleged Saudi price deal	5-3	116
Political rhetoric exploits fear over premature death	5-10	68
Abu Ghraib misconduct limits what's possible in Iraq	5-17	68
Tense fuel market highlights need to end SUV tax breaks	5-24	76
Role of mergers overstated in GAO fuel-price study	6-7	76
Why isn't price pain curbing US gasoline consumption?	6-14	84
Global warming facts easy to distinguish from fiction	6-21	64
Global links seen crucial to growth in Middle East	6-28	76
Alleged resource curse a problem for oil and industry	7-5	80
Supply needs more attention in energy policy-making	7-12	76
Senate muffs chance to address abuse of tort system	7-19	68
Threat of trade move against OPEC misreads oil market	7-26	76
Planet can handle global warming without legal help	8-2	64
Environment helped by repairs to Clinton's lurches	8-9	68
Prices of crude, gasoline shattering suspicious myth	8-16	84
Chronic suspicion clouds thinking on oil price behavior	8-23	84
Washington should be planning for exit from Iraq	9-6	80
Bush's convention energy statement brief, puzzling	9-13	100
Election run-up likely to rise violence in Iraq	9-20	68
OPEC reports highlight confusion in energy news	9-27	80
Need for energy the best gauge of spending levels	10-4	76
US foot-dragging LNG producing a scare scenario	10-11	68
Critical report might obscure US air-quality gains	10-18	68
US producers win long-sought relief for marginal wells	10-25	80
Hydraulic fracing assault just a political trick	11-1	68
It's no crisis that the US and Europe have issues	11-8	72
UAE defies West's stereotype of the Middle East	11-15	72
Budget caution averts panic over oil price slide	11-22	76
US should change a leasing policy based on ignorance	12-6	80
Scandal-ridden United Nations needs new leader	12-13	68
Reason for Annan to quit should be UN, not US	12-20	68

Market Hotline—Bob Williams

OPEC enjoying bull market while it can	1-5	72
US refining entering long up cycle	1-12	76
China dominating oil demand growth outlook	1-19	80
At $35/bbl, OPEC still frets over price plunge	1-26	84
Data uncertainty to leave OPEC at status quo	2-2	80
US gas price floor of $5/Mcf here to stay?	2-9	68
Taking really long view of oil, gas markets	2-16	72
OPEC's uncertainty premium	2-23	68
Saudi budget needs may demand $30/bbl floor	3-1	76
A good year; but some bumps ahead for US refiners	3-8	76
US gas market complexity fogging outlook	3-15	68
Is OPEC miscalculating on demand?	3-22	84
Is $3/gal US gasoline in prospect?	4-5	76
Oil price speculation a chicken-or-egg dilemma	4-12	84
High oil prices not denting demand outlook	4-19	72
Questions over stocks driving oil prices	4-26	80
Oil terrorism fears complicate OPEC strategy	5-3	116
US refining's strength assured for years	5-10	68
Gas price risk mainly upside	5-17	68
Now you can worry about $50/bbl oil	5-24	76
US gasoline demand spike belies price worries	6-7	76
Shrinking OPEC cushion bodes scary surprises	6-14	84
Pattern of more-widespread oil demand growth seen	6-21	64
US gas prices on summer teeter-totter	6-28	76
Oil prices ease, but price spike threat lingers	7-5	80
US refiners catching up on supply as margins slip	7-12	76
OPEC limited in ability to stabilize oil markets	7-19	68
Case to be made for $30-40/bbl oil through 2005	7-26	76
A case for natural gas price stability	8-2	64
Role reversal looming for Venezuela, Russia	8-9	68
US gas drilling boom not delivering more production	8-16	84
Record supply belies tight oil market	8-23	84
Pullback from $50/bbl could be temporary	9-6	80
US natural gas testing $5/MMbtu floor	9-13	100
Oil futures: picking a midterm scenario dicey	9-20	68
A columnist's swan song	9-27	80

Market Timeline—Sam Fletcher

Highlights of the market watch feature on OGJ Online	10-4	76
Highlights of the market watch feature on OGJ Online	10-11	68
Highlights of the market watch feature on OGJ Online	10-18	68
Highlights of the market watch feature on OGJ Online	10-25	80
Highlights of the market watch feature on OGJ Online	11-1	68
Highlights of the market watch feature on OGJ Online	11-8	72
Highlights of the market watch feature on OGJ Online	11-15	72
Highlights of the market watch feature on OGJ Online	11-22	76
Highlights of the market watch feature on OGJ Online	12-6	80
Highlights of the market watch feature on OGJ Online	12-13	68
Highlights of the market watch feature on OGJ Online	12-20	68

Point of View

Point of View: CO_2 geological sequestration opens opportunities for Permian basin—Guntis Moritis	1-5	39

	Date	Page
International gas projects are focus for ChevronTexaso—Maureen Lorenzetti	1-12	30
TNK-BP CEO banks on Russian oil, gas growth—Mark Berniker	2-16	18
Davis Petroleum president touts employees' entrepreneurial spirit for private firm's success—Steven Poruban	3-1	18
Suncor's George: Oil sands along life, low-risk resource—Guntis Moritis	3-15	37
Saudi Oil Minister Al-Naimi sees kingdom sustaining oil supply linchpin role for decades—Bob Williams	4-5	18
IFP chief says industry's key challenges are fossil-energy supply, climate change—Bob Tippee	5-17	20
Apache's Harris touts firm's aggressive, 'lean and mean' drilling strategy—Nina M. Rach	5-24	39
Pan-Ocean CEO, Pres. Lyons cites caution, diligence as keys to African success—Jim Stott	6-7	18
Independent successful in reviving old LA basin fields—Bill Stephens	8-9	24
MIDDLE EAST PETROCHEMICALS REPORT. Sabic's Al-Mady cites feedstock costs, location as key to Middle East petchem industry success—David N. Nakamura	9-6	59
Far East Energy pressing big CBM schemes in China—Judy Clark	9-6	24
Safety consultant Lefler: Refiners relying more on specialty service providers for turnarounds—Bob Lawson	9-20	50
APPLIED GEOPHYSICS REPORT. Incoming SEG Pres. Beasley links energy demand, need for research—Bob Tippee	10-11	18
INDEPENDENT OPERATIONS REPORT. Devon CEO: High crude prices likely to linger—Sam Fletcher	10-25	20
INDEPENDENT OPERATIONS REPORT. Chesapeake drilling for gas with focus on US Midcontinent—Paula Dittrick	10-25	24
INDEPENDENT OPERATIONS REPORT. XTO Energy focuses on US long-life gas reserves—Paula Dittrick	10-25	27
INDEPENDENT OPERATIONS REPORT. Ultra Petroleum's growth relies on long-life US gas, Chinese oil—Paula Dittrick	10-25	29

Companies

Alphabetical list

	Date	Page
ABB Lummus vacates Yanbu; Saudis vow to crush terrorists—Eric Watkins	5-10	26
Trinidad and Tobago government questions Atlantic LNG contracts—Curtis Williams	10-25	39
Anadarko cuts gas route under Canadian river gorge—Sam Fletcher	1-5	28
Anadarko planning to sell 25% of production assets	6-21	30
Anadarko sells properties; near divestment goal	9-20	29
Apache's Harris touts firm's aggressive, 'lean and mean' drilling strategy—Nina M. Rach	5-24	39
Apache sees Egypt's Qasr field as world class	7-12	40
Aramco finds new gas reservoir in Shaybah field	4-5	24
Arawak Energy to buy Siberian, Canadian firms	8-9	29
Atmos Energy to acquire TXU Gas for $1.9 billion	7-12	30
REFINING REPORT. Revamp improves FCC performance at BP's Texas City refinery—Scott W. Golden, Daryl W. Hanson, Joy Hansen, and Mike Brown	3-15	48
BP troubled by France's slow-to-open gas market—Doris Leblond	4-12	32
BP earmarks $2.5 billion for E&D off Trinidad and Tobago—Curtis Williams	6-14	43
BP: World oil, gas reserves growing at healthy pace—Maureen Lorenzetti	6-28	31
BP: Oil prices have support level of $30/bbl for Brent	11-1	23
Cairn Energy to test sizable oil find in Rajasthan, India	2-2	44
CERA: World oil supply to rise by 20 million b/d by 2010—Bob Williams	2-16	22
CERA: Former Iraqi oil minister calls for Iraq production cap, reservoir repairs—Sam Fletcher	2-16	24
CERA: CEOs say IOCs can grow in expanding markets—Sam Fletcher	2-16	26
INDEPENDENT OPERATIONS REPORT. Chesapeake drilling for gas with focus on US Midcontinent—Paula Dittrick	10-25	24
Nigerian militants attack Chevron crew in Niger Delta—Eric Watkins	5-10	28
International gas projects are focus for ChevronTexaso—Maureen Lorenzetti	1-12	30
ChevronTexaco pressing Nigerian gas monetization plans—Lola Amao	1-12	31
ChevronTexaco promoting Nigerian program to develop local engineering centers—Lola Amao	1-12	32
GUIDE TO WORLD CRUDES: ChevronTexaco assays Doba crude	4-5	54
ChevronTexaco, Gazprom consider joint projects	10-11	30
ConocoPhillips reportedly eyeing Kremlin's Lukoil stake	8-2	20
BLM gives nod for ConocoPhillips's Alpine satellites plan—Maureen Lorenzetti	9-6	30
ConocoPhillips exec debates US LNG terminal siting—Warren R. True	10-4	26
ConocoPhillips to acquire stake in OAO Lukoil—Paula Dittrick	10-11	28
Daewoo International makes giant gas discovery in Rakhine basin off northwestern Myanmar—Alan Petzet	1-26	52
Davis Petroleum president touts employees' entrepreneurial spirit for private firm's success—Steven Poruban	3-1	18
INDEPENDENT OPERATIONS REPORT. Devon CEO: High crude prices likely to linger—Sam Fletcher	10-25	20
DONG to buy stake in Ormen Lange gas-condensate field	12-13	30
KWOEN GAS PLANT—Conclusion: Duke Energy installs first Morphysorb unit at Kwoen gas plant—Nagaraju Palla, Aqil Jamal, Dennis Leppin, Johannes Menzel, Olaf von Morstein, and H. M. Hooper	7-12	52
El Paso slashes its reserves estimates by 41%—Paula Dittrick	2-23	32
EnCana agrees to buy Tom Brown for $2.7 billion	5-3	44
EnCana reinforces emphasis on N. America resource plays	7-12	39
Enron hangover—Maureen Lorenzetti	3-22	28
Enterprise, partners to build GOM deepwater hub	11-15	38
OFFSHORE PETROLEUM OPERATIONS. Ernst & Young: Norway leading way in North Sea tax reform—Paula Dittrick	5-3	28
Halliburton issues payment for alleged overbilling	2-2	34
IFP chief says industry's key challenges are fossil-energy supply, climate change—Bob Tippee	5-17	20
KBR to continue southern Iraq oil reconstruction work—Maureen Lorenzetti	1-26	30
KPMG: Energy officials assess industry challenges—Sam Fletcher	6-7	20
Marathon Oil to acquire Ashland's stake in MAP	4-5	37
Marathon CEO expects more consolidation within industry—Paula Dittrick	7-5	37
Marathon focuses on development of integrated natural gas projects—Sam Fletcher	9-27	31
National-Oilwell, Varco to merge in $2.5 billion deal	8-23	27
Nexen to acquire EnCana UK unit, North Sea assets	11-15	39
Analysis Behind Casing deployed in Norsk Hydro's Oseberg field—Scott Bittner, Badarinadh Vissapragada, and Beathe Heggen	11-8	41
Occidental CEO meets with Libyan officials	3-22	30
ONGC to invest $536 million in Mumbai High	9-20	26
Pan-Ocean CEO, Pres. Lyons cites caution, diligence as keys to African success—Jim Stott	6-7	18
Kazakhs impound Parker's Sunkar barge rig—Nina M. Rach	8-23	44
PDVSA to US: Expand refinery capacity; fortify trade ties	3-22	27
PDVSA reassures US investors about its supplier role—Maureen Lorenzetti	6-7	22
OPIC refutes PDVSA complaints over INTESA claim—Maureen Lorenzetti	8-2	22
Rodriguez reaffirms PDVSA's energy integration plans—Peter Howard Wertheim	10-18	32
Pemex sets the course for Mexican drilling	2-2	45
Price focus hampers Pemex in international tenders—George Baker	11-22	22
Pengrowth to buy Canadian assets from Murphy Oil	4-19	34
Pertamina's 2004 plans include exploration eastern Sulawesi	1-5	37
Petrobras signs strategic alliance with China's Sinopec—Peter Howard Wertheim	7-5	35
Petroecuador resumes oil exports from SOTE system	4-5	28
Petronas improves ethane extraction of gas processing complex—Adam Abdul Rahman, Amy Azlina Yusof, John D. Wilkinson, and L. Don Tyler	10-25	58
Plains Exploration to acquire Nuevo Energy	2-23	31
Premcor to buy Motiva's Delaware refinery	1-26	34
Range Resources buying Great Lakes Energy	6-21	30
Royal Dutch/Shell lowers proved reserves estimate 20%—Paula Dittrick	1-19	28
FERC mainly favors shippers in Santa Fe pipeline case—Maureen Lorenzetti	4-19	30
OTC: Saudi Aramco amenable to improving reserve data—Maureen Lorenzetti	5-17	22
SPE: Saudi Aramco aims at sustained deliverability—Guntis Moritis	10-4	25
Shell chairman reassures staff about reserves revision	1-26	33
Shell's reserves revision: A critical look—Fereyh Demirmen	4-5	43
Shell cuts reserves again; delays annual report release—Paula Dittrick	4-5	36
Former Shell execs wary of reserves reporting problems—Paula Dittrick	4-26	20
Pension funds sue Shell brass, seek policy changes—Judy Clark	7-5	38
Shell reaches agreements to resolve FSA, SEC inquiries—Maureen Lorenzetti	8-9	29
US, UK regulators confirm Shell reserves settlement—Maureen Lorenzetti	9-13	25
Shell to end dual ownership; still evaluating reserves	11-8	31

	Date	Page
Shell adopting International Financial Reporting Standards	12-13	31
Southwestern Energy marks progress in Arkoma basin shale gas play	11-15	43
EC approves Statoil's Algeria acquisitions from BP	1-5	30
Suncor's George: Oil sands along life, low-risk resource—Guntis Moritis	3-15	37
TNK-BP CEO banks on Russian oil, gas growth—Mark Berniker	2-16	18
Total now full-fledged player in French gas market—Doris Leblond	11-8	28
TransCanada to buy Gas Transmission Northwest	3-22	30
INDEPENDENT OPERATIONS REPORT. Ultra Petroleum's growth relies on long-life US gas, Chinese oil—Paula Dittrick	10-25	29
Whitter CEO takes balanced view of public ownership—Bob Tippee	10-18	28
WoodMac: Acquisitions drive value creation, loss	1-12	24
WoodMac: OPEC's efforts carry 'unintended consequence'—Sam Fletcher	7-12	32
Wyatt group to buy Enron pipeline unit	6-14	42
INDEPENDENT OPERATIONS REPORT. XTO Energy focuses on US long-life gas reserves—Paula Dittrick	10-25	27
Yukos faces lawsuits, assets seizure for taxes	7-26	28
Yukos to cut capital expenditures, oil production—Paula Dittrick	9-6	32
China reportedly to guarantee rail payments for oil from Yukos—Paula Dittrick	9-6	33
Ziff: Producers try to wring more gas from Canada, GOM—Sam Fletcher	5-3	38
Ziff: Only some LNG sites will be built in North America—Steven Poruban	5-3	40
Ziff: Natural gas price dynamics set stage for price volatility—Paula Dittrick	5-3	40
Ziff: Alaskan gas crucial to N. American gas supply—Jim Stott	11-15	34
Ziff: North American gas business at turning point—Jim Stott	11-15	36

General News

	Date	Page
Oil firms 'encouraged' by US-Libya sanctions events	1-5	27
Investors and reserves	1-19	17
Halliburton issues payment for alleged overbilling	2-2	34
CERA: CEOs say IOCs can grow in expanding markets—Sam Fletcher	2-16	26
Management integrity seen vital to reserves estimates	4-12	38
OFFSHORE PETROLEUM OPERATIONS. Norwegian Continental Shelf emerging as an increased opportunity for investment—Derek Leith	5-3	22
US oil firms receive update on Libya, Iraq investments—Paula Dittrick	5-3	34
White House removes most economic sanctions against Libya—Maureen Lorenzetti	5-3	36
International arbitration—Judy Clark	5-10	15
Libya says it is 'open for business' to US oil firms—Maureen Lorenzetti and Jeannie M. Stell	5-17	32
US producers, service firms post improved first quarter results—Marilyn Radler and Laura Bell	5-24	18
MPGC: Energy security relies on more than assured supply—Bob Tippee	5-24	26
US independent E&P firms top recent M&A activity	6-7	38
PIPA: Energy firms expected to post strong 2Q earnings	7-12	30
A snapshot of China's national oil companies	9-6	20
CHINA'S ENERGY CHALLENGE—2: Legal reforms opening doors to foreign investment in China's oil, gas sector—Michael E. Arruda and Ka-Yin Li	9-13	18
OGJ 200/100 REPORT. Earnings soar as OGJ200 list shrivels to 146 firms—Marilyn Radler and Laura Bell	9-13	28
OGJ 200/100 REPORT. OGJ200 Survey	9-13	36
OGJ 200/100 REPORT. OGJ100 Survey	9-13	44
Need for energy the best gauge of spending level—Bob Tippee	10-4	76
Independents build gas potential in Canada's Northwest Territories	10-18	36
INDEPENDENT OPERATIONS REPORT. US E&P firms lift drilling despite uncertain politics—Steven Poruban	10-25	18
Strong energy demand creates challenges for industry—Judy Clark	10-25	33
A win for tort reform	11-15	17
MANAGEMENT PERSPECTIVE: Implementing ERM requires integrated approach—David Wood and Scott Randall	11-15	28
Major in study replaced 134% of production in 1999-2003	11-15	32
Enterprise, partners to build GOM deepwater hub	11-15	38
Independents add Ordovician gas, plan big refract program in Appalachia	11-15	43
E&Y: Industry must work to recruit young professionals	11-22	32
MANAGEMENT PERSPECTIVE: Dynamic portfolio management can enhance downstream value—John Paisie	12-6	20
US companies post mixed results in third quarter—Marilyn Radler and Laura Bell	12-6	32
Oil companies' toy trucks—Nina M. Rach	12-20	15
Lehman Bros. survey sees E&P outlays up 5.7% in 2005	12-20	28

FORECASTS, TRENDS, STATISTICS, SURVEYS

	Date	Page
THE YEAR AHEAD. Iraq, Russia, and LNG expected to be year's top OGJ news topics—Bob Tippee	1-5	18
Rising expectations of ultimate oil, gas recovery to have critical impact on energy, environmental policy—Part 1—Henry R. Linden	1-19	18
Texas oil, gas production down, but value up—Paula Dittrick	1-26	32
FORECAST & REVIEW. US economy propels 2004 US energy demand—Marilyn Radler	1-26	35
FORECAST & REVIEW. OPEC under pressure to restrain output	1-26	44
FORECAST & REVIEW. US 2004 well outlook up; Canada to slip on rig utilization—Alan Petzet	1-26	46
CERA: World oil supply to rise by 20 million b/d by 2010—Bob Williams	2-16	22
Court nomination fight might revive Sagebrush rebellion—Bob Williams	2-16	72
CERA: Natural gas poised to overtake oil use by 2025—Judy Clark	3-1	20
Investment incentive concerns overlooked in peak-oil debate—Maarten van Mourik and Richard Shepherd	3-8	18
Worldwide gas supplies to double by 2025, analyst says	3-8	34
A good year; but some bumps ahead for US refiners—Bob Williams	3-8	76
A blast from the past—David N. Nakamura	3-15	15
CAPITAL SPENDING OUTLOOK. Worldwide capital outlays expected to moderate in 2004—Marilyn Radler	4-5	39
CAPITAL SPENDING OUTLOOK Analysts: 2004 capital spending strong outside the US, Canada	4-5	40
Study: World oil forecast beset with reserves shortfalls	4-12	28
BCC: World gas demand to reach 116.9 tcf in 2008	4-12	33
A counterintuitive notion: economic growth bolstered by high oil prices, strong oil demand—Andrew McKillop	4-19	18
World oil production capacity model suggests output peak by 2006-07—A. M. Samsam Bakhtiari	4-26	18
Two ethanol futures contracts poised to launch in 2004	4-26	25
OFFSHORE PETROLEUM OPERATIONS. Norwegian Continental Shelf emerging as an increased opportunity for investment—Derek Leith	5-3	22
US producers, service firms post improved first quarter results—Marilyn Radler and Laura Bell	5-24	18
Canadian firms report reduced first quarter financial results—Marilyn Radler and Laura Bell	5-24	22
COMMENT: Rebutting McKillop's 'counterintuitive notion': Higher oil prices do suppress economic growth—Don Egginton	6-14	40
Libya must find more oil to rise output beyond 2010—Paula Dittrick	6-21	25
Spending for offshore wells to reach $189 billion in 5 years	6-21	26
Commonalities, uniqueness of oil as commodity explain crude oil, gasoline price behavior—John Lichtblau, Larry Goldstein, and Ron Gold	6-28	18
MIDYEAR FORECAST. Mounting US energy demand pressures 2004 market—Marilyn Radler	7-5	18
MIDYEAR FORECAST. US, Canada drilling to post increases in 2004—Alan Petzet	7-5	31
HUBBERT REVISITED—1: Imbalances among oil demand, reserves, alternatives define energy dilemma today—Rafael Sandrea	7-12	34
HUBBERT REVISITED—6: Multicyclic Hubbert model shows global conventional gas output peaking in 2019—Asher Imam, Richard A. Startzman, and Maria A. Barrufet	8-16	20
High oil prices not squeezing economic growth—yet—A. F. Alhajji	8-23	18
OGJ 200/100 REPORT. Earnings soar as OGJ200 list shrivels to 146 firms—Marilyn Radler and Laura Bell	9-13	28
OGJ 200/100 REPORT. OGJ200 Survey	9-13	36
OGJ 200/100 REPORT. OGJ100 reveals strong earnings growth outside the US—Marilyn Radler and Jeanne Stell	9-13	42
OGJ 200/100 REPORT. OGJ100 Survey	9-13	44
Second quarter earnings surge for US operators—Marilyn Radler and Laura Bell	9-20	18
US oil and gas firms' second quarter 2004 revenues, earnings	9-20	19
Service-supply companies' second quarter 2004 revenues, earnings	9-20	20
Weakened US dollar dampens Canadian earnings	9-20	22
Canadian oil and gas firms' second quarter 2004 revenues, earnings	9-20	22
COMMENT: Oil and gas in energy research spending: a call for balance—Scott W. Tinker and Eugene Kim	9-27	18
Global upstream outlays rose in 2003, analysts say—Sam Fletcher	10-4	27
Brazil to triple natural gas consumption by 2010, minister says—Peter Howard Wertheim	10-11	28
Market changes shape N. American gas spending needs—Bob Tippee	10-25	31
EIA: US proved oil reserves down in 2003	10-25	35

	Date	Page
Global E&P outlays to reach $135 billion in 2005—Doris Leblond	10-25	41
IEA releases WEO in 'extremely unsettling environment'—Doris Leblond	11-1	24
Study urges early Iraqi welcome of foreign investment	11-8	20
Analyst: Libya is 'exploration buzz' among IOCs for 2005—Sam Fletcher	11-8	24
ODAC: World oil supplies to remain tight through 2010	11-22	28
IEA sees diminished seasonality in oil market	11-22	30
CGES: Falling oil prices don't signal market collapse	12-6	28
US companies post mixed results in third quarter—Marilyn Radler and Laura Bell	12-6	32
MMS forecasts higher Gulf of Mexico oil, gas output—Nick Snow	12-13	22
Lehman Bros. survey sees E&P outlays up 5.7% in 2005	12-20	28
IMPORTS AND EXPORTS		
Iraq gives mixed signals about northern oil exports restart—Eric Watkins	2-2	26
Imports and energy policy	2-9	17
Russia's oil exports fuel production, strain refineries	2-16	20
Iraq's oil exports rise via northern, southern pipelines—Eric Watkins	3-8	28
Petroecuador resumes oil exports from SOTE system	4-5	28
EIA: Leasing ANWR's 1002 area spells less oil imports—Maureen Lorenzetti	4-5	34
EIA: Import concerns, fuel specs add to gasoline cost	4-19	24
MPGC: Energy security relies on more than assured supply—Bob Tippee	5-24	26
Trinidad and Tobago eyes stake in US LNG import facilities—Curtis Williams	7-19	21
RUSSIAN UPSTREAM CHALLENGES. View of 12 million b/d Russian output by 2010 places focus on export limits—Tim Lambert and Ian Woollen	7-26	32
Chad/Cameroon project's production, exports up sharply	9-13	56
FACTS: Iran needs to make decision on LNG exports—Sam Fletcher	9-20	24
FACTS: India's crude demand, product exports on the rise	9-27	28
NPC report outlines US refining, import challenges	12-20	24
Storage seen as key to managing US gas supply, demand—Paula Dittrick	12-20	30
INTERNET		
Making brake parts—Bob Tippee	7-26	15
LABOR		
Concerted effort needed to avert US oil worker shortage—Maureen Lorenzetti	8-16	40
MARKETING AND PRICES (General)		
US FTC nomination stalled in US Senate over fuel issues—Maureen Lorenzetti	6-21	28
Crude and Refined Products		
More gasoline politics	3-15	17
Gasoline price controversy—Laura Bell	4-5	15
Is $3/gal US gasoline in prospect?—Bob Williams	4-5	76
Study: World oil forecast beset with reserves shortfalls	4-12	28
Antagonism clear in Kerry's plan for gasoline prices—Bob Tippee	4-12	84
Oil price speculation a chicken-or-egg dilemma—Bob Williams	4-12	84
A counterintuitive notion: economic growth bolstered by high oil prices, strong oil demand—Andrew McKillop	4-19	18
EIA: Import concerns, fuel specs add to gasoline cost	4-19	24
High oil prices not denting demand outlook—Bob Williams	4-19	72
Two ethanol futures contracts poised to launch in 2004	4-26	25
Questions over stocks driving oil prices—Bob Williams	4-26	80
Al-Naimi: OPEC just 'one factor' in high US gasoline costs—Maureen Lorenzetti	5-3	30
The energy bill's problem	5-10	17
US refining's strength assured for years—Bob Williams	5-10	68
It never fails—David N. Nakamura	5-24	15
International oil summit addresses high oil prices—Doris LeBlond	5-24	24
Tense fuel market highlights need to end SUV tax breaks—Bob Tippee	5-24	76
Now you can worry about $50/bbl oil—Bob Williams	5-24	76
US energy price political rhetoric likely to heat up—Maureen Lorenzetti	6-7	22
Middle East strife, US economy to fuel oil, gasoline prices—Steven Poruban	6-7	34
Role of mergers overstated in GAO fuel-price study—Bob Tippee	6-7	76
US gasoline demand spike belies price worries—Bob Williams	6-7	76
COMMENT: Rebutting McKillop's 'counterintuitive notion': Higher oil prices do suppress economic growth—Don Egginton	6-14	40
Why isn't price pain curbing US gasoline consumption?—Bob Tippee	6-14	84
Commonalities, uniqueness of oil as commodity explain crude oil, gasoline price behavior—John Lichtblau, Larry Goldstein, and Ron Gold	6-28	18
AEPC poll: Executives view Chinese demand fueling oil prices	7-5	34
Oil prices ease, but price spike threat lingers—Bob Williams	7-5	80
House, Senate Dems urge WTO action against OPEC—Maureen Lorenzetti	7-19	22
Case to be made for $30-40/bbl oil through 2005—Bob Williams	7-26	76
HUBBERT REVISITED—4: Why higher oil prices are inevitable this year, rest of decade—Sadad I. al-Husseini	8-2	14
Analyst: High oil prices spur need for energy diversity	8-2	18
Prices of crude, gasoline shattering suspicious myth—Bob Tippee	8-16	84
PetroIndex: Independents thriving on high oil, gas prices—Paula Dittrick	8-16	37
High oil prices not squeezing economic growth—yet—A. F. Alhajji	8-23	18
CERA: World faces 50% chance for $50/bbl oil in 50 days	8-23	24
Chronic suspicion clouds thinking on oil price behavior—Bob Tippee	8-23	84
Pullback from $50/bbl could be temporary—Bob Williams	9-6	80
More refining musings—David Nakamura	9-6	17
WEC: Brent crude challenged as oil price benchmark—Rick Wilkinson	9-13	24
High oil prices firm up market for Brazilian ethano—Peter Howard Wertheim	9-20	27
IFP develops three oil price scenarios for 2004-05—Doris Leblond	9-20	28
Oil futures: picking a midterm scenario dicey—Bob Williams	9-20	68
Travel in the mountains—Bob Lawson	10-11	15
Oil supply seen threatened by limited E&P opportunities	10-11	24
INDEPENDENT OPERATIONS REPORT. Devon CEO: High crude prices likely to linger—Sam Fletcher	10-25	20
BP: Oil prices have support level of $30/bbl for Brent	11-1	23
Gas summit highlights world old prices, gas markets—Doris Leblond	11-8	30
PetroIndex: WTI posted price likely to remain high—Sam Fletcher	11-15	32
Budget caution averts panic over oil price slide—Bob Tippee	11-22	76
CGES: Falling oil prices don't signal market collapse	12-6	28
Natural Gas		
Gas-price study should include imposed supply limits—Bob Tippee	1-5	72
US gas price floor of $5/Mcf here to stay?—Bob Williams	2-9	68
NPRA: Refiners face 'difficult balancing act' in 2004—David N. Nakamura	4-12	34
Ziff: Natural gas price dynamics set stage for price volatility—Paula Dittrick	5-3	40
Gas price risk mainly upside—Bob Williams	5-17	68
Middle East strife, US economy to fuel oil, gasoline prices—Steven Poruban	6-7	34
Greater global reliance on gas expected, study finds	6-14	34
US gas prices on summer teeter-totter—Bob Williams	6-28	76
Commonalities, uniqueness of oil as commodity explain crude oil, gasoline price behavior—John Lichtblau, Larry Goldstein, and Ron Gold	6-28	18
A case for natural gas price stability—Bob Williams	8-2	64
Gas summit highlights world old prices, gas markets—Doris Leblond	11-8	30
Gas market still recouping production loss from Ivan—Nick Snow	11-15	37
Gas prices spur drilling in Sacramento Valley—Bill Stephens	12-13	18
POLLUTION AND ENVIRONMENTAL CONTROL		
US appeals court blocks EPA's revised NSR rule	1-12	28
Sulfur limitations—Maureen Lorenzetti	1-12	29
Rising expectations of ultimate oil, gas recovery to have critical impact on energy, environmental policy—Part 1—Henry R. Linden	1-19	18
Rising expectations of ultimate oil, gas recovery to have critical impact on energy, environmental policy—Part 2—Henry R. Linden	1-26	18
Gore speech turns complex subject into political cudgel—Bob Tippee	1-26	84
Energy, development, and climate change: considerations in Asia and Latin American	2-2	18
Tilting at windmills—Bob Williams	2-9	15
US CSB calls for stronger rules on reactive chemicals	3-1	28
Climate's rocky road—Sam Fletcher	3-8	15
Conserving energy—Maureen Lorenzetti	3-8	36
NPRA: US refiners need sound policy for competitive edge—David N. Nakamura	4-12	35
Law of the Sea Convention hits rough waters in US Senate	4-19	32

	Date	Page
EOR and climate change	4-26	17
Clean or dirty—Maureen Lorenzetti	5-10	30
Political rhetoric exploits fear over premature death—Bob Tippee	5-10	68
Gas venting—Maureen Lorenzetti	5-24	30
After tomorrow—Maureen Lorenzetti	6-21	29
Global warming facts easy to distinguish from fiction—Bob Tippee	6-21	64
Extractive futures—Maureen Lorenzetti	6-28	30
Air and water—Maureen Lorenzetti	7-5	39
UPSTREAM PETROLEUM HSE. US Natural Gas STAR program success points to global opportunities to cut methane emission cost-effectively—Roger Fernandez, Daniel Lieberman, and Dan Robinson	7-12	18
US EPA reopens comment for NSR changes	7-12	26
Planet can handle global warming without legal help—Bob Tippee	8-2	64
Environment helped by repairs to Clinton's lurches—Bob Tippee	8-9	68
Air to fuel—Maureen Lorenzetti	8-23	26
Energy litigation trends—Paula Dittrick	9-13	15
CARB's emissions fiat	10-4	17
Voluntary approach on environment challenges industry—Nick Snow	10-11	22
Critical report might obscure US air-quality gains—Bob Tippee	10-18	68
Hydraulic fracing assault just a political trick—Bob Tippee	11-1	68
RELATED ENERGIES (General)		
Climate alarmism—Marilyn Radler	1-26	15
Electricity		
US ENERGY POLITICS. US energy bill faces tough sledding amid federal budget woes, scandals—Maureen Lorenzetti	2-9	18
Gas-electric hybrids—Paula Dittrick	4-12	15
Poor reliability standards faulted for power outage	4-19	29
LEAN ENERGY MANAGEMENT—7: Knowledge management and computational learning for lean energy management—Roger Anderson and Albert Boulanger	11-22	36
Shale		
Southwestern Energy marks progress in Arkoma basin shale gas play	11-15	43
Solar		
HUBBERT REVISITED—5: Is oil shale America's answer to peak-oil challenge?—James W. Bunger, Peter M. Crawford, and Harry R. Johnson	8-9	16
Tar Sands, Oil Sands		
Suncor's George: Oil sands along life, low-risk resource—Guntis Moritis	3-15	37
CERI: Alberta oil sands industry outlook 'very robust'—Jim Stott	3-22	29
CERI: Alberta oil sands development faces challenges—Jim Stott	4-12	33
Oil sands boom—Guntis Moritis	6-7	15
SUPPLY AND DEMAND		
Pentagon shifts Iraqi fuel supply duties away from USACE—Maureen Lorenzetti	1-12	20
US refining entering long up cycle—Bob Williams	1-12	76
FORECAST & REVIEW. US economy propels 2004 US energy demand—Marilyn Radler	1-26	35
US ENERGY POLITICS. Rising US-Venezuelan tensions rise oil supply concerns—Maureen Lorenzetti	2-9	25
CERA: World oil supply to rise by 20 million b/d by 2010—Bob Williams	2-16	22
API: US petroleum demand rises 'only modestly' in 2003	2-23	30
Investment incentive concerns overlooked in peak-oil debate—Maarten van Mourik and Richard Shepherd	3-8	18
Saudis refute claims of field production declines—Maureen Lorenzetti	3-8	24
CERI: Industry still struggling to meet gas demand—Jim Stott	3-8	30
Industry panel warns of possible US gas supply crisis—Steven Poruban	3-8	32
Worldwide gas supplies to double by 2025, analyst says	3-8	34
More gasoline politics	3-15	17
Pentagon issues new fuel contracts to supply Iraqi civilians	3-15	28
Saudi Oil Minister Al-Naimi sees kingdom sustaining oil supply linchpin role for decades—Bob Williams	4-5	18
LNG14: World's gas demand growth pushes LNG project—Warren R. True	4-5	30
Sustainable supply from Saudi Arabia, Iraq: Oil reserves or politics?—Manouchehr Takin	4-12	18
BCC: World gas demand to reach 116.9 tcf in 2008	4-12	33
NPRA: Refiners face 'difficult balancing act' in 2004—David N. Nakamura	4-12	34
Next Big Thing: Peak oil—Bob Williams	4-19	15
A counterintuitive notion: economic growth bolstered by high oil prices, strong oil demand—Andrew McKillop	4-19	18
High oil prices not denting demand outlook—Bob Williams	4-19	72
Iraq conflict complicates UAE-Japanese oil supply deals—Eric Watkins	4-26	23
Ziff: Only some LNG sites will be built in North America—Steven Poruban	5-3	40
US refining's strength assured for years—Bob Williams	5-10	68
The oil market's buffers	5-17	15
Rebutting the critics: Saudi Arabia's oil reserves, production practices ensure its cornerstone role in future oil supply—Sadad al-Husseini	5-17	16
IFP chief says industry's key challenges are fossil-energy supply, climate change—Bob Tippee	5-17	20
US energy's sore thumb	5-24	17
International oil summit addresses high oil prices—Doris LeBlond	5-24	24
PDVSA reassures US investors about its supplier role—Maureen Lorenzetti	6-7	22
EIA: China, US lead future long-term oil demand growth	6-7	35
US gasoline demand spike belies price worries—Bob Williams	6-7	76
Symbol of supply and demand—Sam Fletcher	6-14	15
NGSA predicts summer natural gas markets will stay hot—Maureen Lorenzetti	6-14	32
US, Canada require major gas infrastructure investment	6-14	32
Pattern of more-widespread oil demand growth seen—Bob Williams	6-21	64
IEA: Open gas markets improve supply reliability, security—Doris Leblond	6-28	28
MIDYEAR FORECAST. Mounting US energy demand pressures 2004 market—Marilyn Radler	7-5	18
CERA: US energy supply at 'critical juncture,' IPAA told	7-5	34
AEPC poll: Executives view Chinese demand fueling oil prices	7-5	34
HUBBERT REVISITED—1: Imbalances among oil demand, reserves, alternatives define energy dilemma today—Rafael Sandrea	7-12	34
Supply needs more attention in energy policy-making—Bob Tippee	7-12	76
US refiners catching up on supply as margins slip—Bob Williams	7-12	76
HUBBERT REVISITED—4: Why higher oil prices are inevitable this year, rest of decade—Sadad I. al-Husseini	8-2	14
Analyst: High oil prices spur need for energy diversity	8-2	18
HUBBERT REVISITED—5: Is oil shale America's answer to peak-oil challenge?—James W. Bunger, Peter M. Crawford, and Harry R. Johnson	8-9	16
Stress vs. emergency	8-16	17
HUBBERT REVISITED—6: Multicyclic Hubbert model shows global conventional gas output peaking in 2019—Asher Imam, Richard A. Startzman, and Maria A. Barrufet	8-16	20
Renewable energy gaining market share in Europe	8-16	30
US gas drilling boom not delivering more production—Bob Williams	8-16	84
Serious about depletion	8-23	17
CERA: World faces 50% chance for $50/bbl oil in 50 days	8-23	24
US refining capacity, product demand not rising in step	8-23	25
Record supply belies tight oil market—Bob Williams	8-23	84
CHINA'S ENERGY CHALLENGE—1: Framework of policies, institutions in place to enable China to meet its soaring oil, gas demand—Michael E. Arruda and Ka-Yin Li	9-6	20
WEC: Oil, gas to remain dominant commodities—Rick Wilkinson	9-13	22
US natural gas testing $5/MMbtu floor—Bob Williams	9-13	100
Energy form vs. supply	9-20	16
FACTS: Iran's refinery megaproject may face more delays	9-20	23
Heeding demand growth	9-27	17
FACTS: India's crude demand, product exports on the rise	9-27	28
Catalytic methane synthesis can extend hydrocarbon supply—N. C. Nahas	10-4	18
APPLIED GEOPHYSICS REPORT. Incoming SEG Pres. Beasley links energy demand, need for research—Bob Tippee	10-11	18
Oil supply seen threatened by limited E&P opportunities	10-11	24
Tight natural gas market seen for US heating season—Nick Snow	10-11	26
Attention rises to natural gas supply questions in US	10-18	26
World's transportation fuel supply a growing concern—G. Alan Petzet	10-18	27
Venezuela's reliable oil supplier,' US Sec. of State says—Peter Howard Wertheim	10-18	35
Winter heating demands likely to rekindle tanker rates	10-18	56
Market changes shape N. American gas spending needs—Bob Tippee	10-25	31
Strong energy demand creates challenges for industry—Judy Clark	10-25	33
Action on energy	11-8	15

	Date	Page
Hurdles ahead for growth in non-OPEC liquids output—Mike Rodgers	11-8	16
Russia to reach historic moment as energy superpower	11-15	26
Ziff: Alaskan gas crucial to N. American gas supply—Jim Stott	11-15	34
Ziff: North American gas business at turning point—Jim Stott	11-15	36
ODAC: World oil supplies to remain tight through 2010	11-22	28
Innovation seen critical to future energy supply—Paula Dittrick	12-6	28
ASIAN REFINING REPORT. Asia leads world in refined-product demand growth—John H. Vautrain	12-6	56
US should change a leasing policy based on ignorance—Bob Tippee	12-6	80
Diesel supply warning	12-13	17
Drilling surge bolster Californian gas supply—Bill Stephens	12-13	20
NPC confident on gasoline supply; concerned on diesel—Nick Snow	12-13	24
COALBED METHANE TRENDS. India eyes coalbed methane to supplement gas supply, but much more study needed—James Peters, S. K. Singh, N. K. Punjrath	12-13	34
Storage seen as key to managing US gas supply, demand—Paula Dittrick	12-20	30
Major US supply role seen for unconventional gas—Sam Fletcher	12-20	32

GOVERNMENT

CONGRESS

	Date	Page
Gas-price study should include imposed supply limits—Bob Tippee	1-5	72
White House reports Iraq oil repair progress to Congress—Maureen Lorenzetti	1-19	33
Bush's energy sentence	1-26	17
US ENERGY POLITICS. US energy bill faces tough sledding amid federal budget woes, scandals—Maureen Lorenzetti	2-9	18
US ENERGY POLITICS. Congress expected to press efforts to update US sanctions policy—Maureen Lorenzetti	2-9	20
2005 federal budget—Maureen Lorenzetti	2-9	28
Energy policy moves forward without omnibus legislation—Bob Tippee	2-9	68
Senate leaders pledge to consider leaner energy bill	2-23	26
White House urges Congress to keep ILSA flexible—Maureen Lorenzetti	2-23	28
Safe and secure—Maureen Lorenzetti	2-23	29
Poor reliability standards faulted for power outage	4-19	29
Law of the Sea Convention hits rough waters in US Senate	4-19	32
The energy bill's problem	5-10	17
US energy bill receives new Senate setback—Maureen Lorenzetti	5-10	28
US Senate passes bill with $18 billion energy tax package—Maureen Lorenzetti	5-17	30
Reserves questions	6-7	17
US energy price political rhetoric likely to heat up—Maureen Lorenzetti	6-7	22
US House repasses sweeping energy legislation—Maureen Lorenzetti	6-21	28
Secrecy and energy policy	7-5	17
Taxing summer—Maureen Lorenzetti	7-12	28
More data quality—Maureen Lorenzetti	7-19	23
Senate muffs chance to address abuse of tort system—Bob Tippee	7-19	68
Pipeline safety successes, challenges detailed to Congress—Maureen Lorenzetti	7-26	62
USFS seeks to reverse 'roadless rule' policy—Maureen Lorenzetti	8-9	27
Proving reserves—Maureen Lorenzetti	8-9	28
Shell reaches agreements to resolve FSA, SEC inquiries—Maureen Lorenzetti	8-9	29
Energy fatigue—Maureen Lorenzetti	9-13	26
US producers win long-sought relief for marginal wells—Bob Tippee	10-25	80
The windfall world—Nick Snow	11-8	29
A win for tort reform	11-15	17

COURTS

	Date	Page
Court nomination fight might revive Sagebrush rebellion—Bob Tippee	2-16	72
Russian oil giant Yukos files for bankruptcy in US court	12-20	28

DEPARTMENT OF COMMERCE

	Date	Page
A push for tort reform	7-12	17

DEPARTMENT OF ENERGY

	Date	Page
DOE, industry ask regulators to coordinate LNG's role—Maureen Lorenzetti	1-5	25
US Senate budget plan calls on DOE to suspend SPR fill	3-22	27
Science and energy—Judy Clark	4-26	15
US DOE calls for new NPC refinery study this fall—Maureen Lorenzetti	6-28	26
USFS seeks to reverse 'roadless rule' policy—Maureen Lorenzetti	8-9	27
US DOE, IEA heads hold Paris meetings—Doris Leblond	9-6	32
COMMENT: Oil and gas in energy research spending: a call for balance—Scott W. Tinker and Eugene Kim	9-27	18
Abraham's last words—Nick Snow	12-20	33

Energy Information Administration

	Date	Page
EIA: Leasing ANWR's 1002 area spells less oil imports—Maureen Lorenzetti	4-5	34
EIA: Import concerns, fuel specs add to gasoline cost	4-19	24
Gas surveying—Maureen Lorenzetti	5-3	42
EIA: China, US lead future long-term oil demand growth	6-7	35
Trading EIA—Maureen Lorenzetti	6-14	38
US DOE calls for new NPC refinery study this fall—Maureen Lorenzetti	6-28	26

DEPARTMENT OF INTERIOR

	Date	Page
Permit progressions—Maureen Lorenzetti	1-26	28
US House bill leaves oil, gas research funding intact—Maureen Lorenzetti	7-12	26
MMS looks to expand RIK program in selected markets—Maureen Lorenzetti	8-2	22
Land grab—Maureen Lorenzetti	9-6	30
BLM gives nod for ConocoPhillips's Alpine satellites plan—Maureen Lorenzetti	9-6	30

Department of Land Management

	Date	Page
DOI finalizes leasing plan for northwestern NPR-A	2-2	33
US House bill leaves oil, gas research funding intact—Maureen Lorenzetti	7-12	26

Mineral Management Service

	Date	Page
MMS issues deep-well, shallow-water royalty relief rule	2-2	32
MMS mulls over changes in OCS pipeline access rules	4-19	31
MMS amends oil valuation rule; draft gas rule pending—Maureen Lorenzetti	6-14	36
GULF OF MEXICO REPORT. MMS sees deepwater gulf as an expanding frontier	6-14	45
MMS: Eight deepwater GOM finds made so far in 2004	6-21	27
US House bill leaves oil, gas research funding intact—Maureen Lorenzetti	7-12	26
MMS looks to expand RIK program in selected markets—Maureen Lorenzetti	8-2	22
MMS proposes gas valuations changes; avoids overhaul—Maureen Lorenzetti	8-16	37
Questions raised about OCS moratoriums, US security—Nick Snow	12-6	24
Producing ideas with oil and gas—Nick Snow	12-6	30
MMS forecasts higher Gulf of Mexico oil, gas output—Nick Snow	12-13	22

FEDERAL ENERGY REGULATORY COMMISSION (FERC)

	Date	Page
LNG rules—Maureen Lorenzetti	4-5	32
FERC mainly favors shippers in Santa Fe pipeline case—Maureen Lorenzetti	4-19	30
MMS mulls over changes in OCS pipeline access rules	4-19	31
LNG UPDATE. US FERC proposes safety model for future LNG terminal permits—Maureen Lorenzetti	6-14	28
GTI debates—Maureen Lorenzetti	8-16	38

FEDERAL TRADE COMMISSION (FTC)

	Date	Page
US FTC nomination stalled in US Senate over fuel issues—Maureen Lorenzetti	6-21	28
A bizarre investigation	7-19	15

OFFICE OF HOMELAND SECURITY

Coast Guard

	Date	Page
GCC ministers agree to boost security in Persian Gulf—Eric Watkins	5-24	28

SECURITIES AND EXCHANGE COMMISSION (SEC)

	Date	Page
Reserves questions	6-7	17
Integrity questions spur action on reserves accounting—Judy Clark	12-13	26

TAXATION

	Date	Page
A US economic hazard	1-12	17
Taxes and trade sanctions	3-8	17
US Senate passes bill with $18 billion energy tax package—Maureen Lorenzetti	5-17	30

	Date	Page

ORGANIZATIONS

AMERICAN ASSOCIATION OF PETROLEUM GEOLOGISTS (AAPG)
Industry groups mull certification program for reserves, evaluators . . . 10-11 22

AMERICAN PETROLEUM INSTITUTE (API)
API: US petroleum demand rises 'only modestly' in 2003 . . . 2-23 30
New program enhances API cement monogram—Glen Benge, Bill Carruthers, and Craig Gardner . . . 9-13 69
API committee addresses annular casing pressure management—Guntis Moritis . . . 10-11 39

ENVIRONMENTAL PROTECTION AGENCY (EPA)
Fracturing agreement—Maureen Lorenzetti . . . 1-5 29
US appeals court blocks EPA's revised NSR rule . . . 1-12 28
Sulfur limitations—Maureen Lorenzetti . . . 1-12 29
MMT and HEI—Maureen Lorenzetti . . . 2-2 33
US CSB calls for stronger rules on reactive chemicals . . . 3-1 28
EPA urged to reexamine marine, train diesel rules . . . 4-19 25
Generational fuel—Maureen Lorenzetti . . . 5-17 29
Air and water—Maureen Lorenzetti . . . 7-5 39
US EPA reopens comment for NSR changes . . . 7-12 26
UPSTREAM PETROLEUM HSE. Driller spearheads effort to baseline greenhouse gases—Mike Cadigan . . . 7-12 41
DOWNSTREAM PETROLEUM HSE. New Source Review reform adds complexity for US refiners—Kenneth N. Wise and Louis E. Tosi . . . 7-19 46
Air to fuel—Maureen Lorenzetti . . . 8-23 26
NPRA: EPA should consider supply with new sulfur rule—Maureen Lorenzetti . . . 9-13 25
Heeding demand growth . . . 9-27 17
Critical report might obscure US air-quality gains—Bob Tippee . . . 10-18 68
Diesel supply warning . . . 12-13 17

INDEPENDENT PETROLEUM ASSOCIATION OF AMERICA (IPAA)
CERA: US energy supply at 'critical juncture,' IPAA told . . . 7-5 34

INTERNATIONAL ASSOCIATION OF DRILLING CONTRACTORS (IADC)
Drillers, operators share outlooks at IADC annual meeting—Nina M. Rach . . . 11-1 35

INTERNATIONAL ENERGY AGENCY (IEA)
FORECAST & REVIEW. OPEC under pressure to restrain output . . . 1-26 44
IEA: Open gas markets improve supply reliability, security—Doris Leblond . . . 6-28 28
US DOE, IEA heads hold Paris meetings—Doris Leblond . . . 9-6 32
IEA releases WEO in 'extremely unsettling environment'—Doris Leblond . . . 11-1 24
IEA sees diminished seasonality in oil market . . . 11-22 30
IEA issues 'cross-country overview of energy policies—Doris Leblond . . . 12-13 28

INTERSTATE NATURAL GAS ASSOCIATION OF AMERICA (INGAA)
PIPELINE ECONOMICS REPORT. INGAA: Delaying US pipeline expansions will cost consumers billions—Maureen Lorenzetti . . . 8-23 54

NATIONAL PETROLEUM COUNCIL (NPC)
NPC report outlines US refining, import challenges . . . 12-20 24

NATIONAL PETROLEUM REFINERS ASSOCIATION (NPRA)
NPRA: Refiners face 'difficult balancing act' in 2004—David N. Nakamura . . . 4-12 34
NPRA: US refiners need sound policy for competitive edge—David N. Nakamura . . . 4-12 35
NPRA: EPA should consider supply with new sulfur rule—Maureen Lorenzetti . . . 9-13 25

NATIONAL RESEARCH COUNCIL (NRC)
Climate change review—Maureen Lorenzetti . . . 3-1 30

NATURAL GAS SUPPLY ASSOCIATION (NGSA)
NGSA predicts summer natural gas markets will stay hot—Maureen Lorenzetti . . . 6-14 32
Tight natural gas market seen for US heating season—Nick Snow . . . 10-11 26

OFFSHORE TECHNOLOGY CONFERENCE (OTC)
OTC: LNG surge No. 1 topic at 2004 Conference—Warren True and Judy Clark . . . 5-10 18
OTC spotlights drilling-production technology innovations—Nina M. Rach and Guntis Moritis . . . 5-10 20
OTC: UK Energy Minister touts investment opportunities for independents—Paula Dittrick . . . 5-10 22
OTC: Saudi Aramco amenable to improving reserve data—Maureen Lorenzetti . . . 5-17 22
OTC: 'Marshall Plan' needed to fund OPEC members, analysts say—Sam Fletcher . . . 5-17 23
OCT: North Sea development needs major' cash, indies' perspective—Paula Dittrick . . . 5-17 24
OTC: Ormen Lange field development continues apace—G. Alan Petzet . . . 5-17 26
OTC: Deepwater Gulf of Mexico still an industry draw—Maureen Lorenzetti . . . 5-17 27
OTC: Panelists deliberate future of digital oil field—Steven Poruban . . . 5-17 28

ORGANIZATION OF PETROLEUM EXPORTING COUNTRIES (OPEC)
OPEC enjoying bull market while it can—Bob Williams . . . 1-5 72
FORECAST & REVIEW. OPEC under pressure to restrain output . . . 1-26 44
At $35/bbl, OPEC still frets over price plunge—Bob Williams . . . 1-26 84
Data uncertainty to leave OPEC at status quo—Bob Williams . . . 2-2 80
OPEC and the energy bill . . . 2-16 17
OPEC's uncertainty premium—Bob Williams . . . 2-23 68
Saudi budget needs may demand $30/bbl floor—Bob Williams . . . 3-1 76
Is OPEC miscalculating on demand?—Bob Williams . . . 3-22 84
A market breather . . . 4-5 17
Oil price speculation a chicken-or-egg dilemma—Bob Williams . . . 4-12 84
Al-Naimi: OPEC just 'one factor' in high US gasoline costs—Maureen Lorenzetti . . . 5-3 30
Oil terrorism fears complicate OPEC strategy—Bob Williams . . . 5-3 116
The oil market's buffers . . . 5-17 15
OTC: 'Marshall Plan' needed to fund OPEC members, analysts say—Sam Fletcher . . . 5-17 23
Now you can worry about $50/bbl oil—Bob Williams . . . 5-24 76
Shrinking OPEC cushion bodes scary surprises—Bob Williams . . . 6-14 84
WoodMac: OPEC's efforts carry 'unintended consequence'—Sam Fletcher . . . 7-12 32
House, Senate Dems urge WTO action against OPEC—Maureen Lorenzetti . . . 7-19 22
OPEC limited in ability to stabilize oil markets—Bob Williams . . . 7-19 68
Threat of trade move against OPEC misreads oil market—Bob Tippee . . . 7-26 76
The capacity imperative . . . 9-6 19
Algeria's Khelil paves way for OPEC reliance debate—Rick Wilkinson . . . 9-20 25
Oil futures: picking a midterm scenario dicey—Bob Williams . . . 9-20 68
OPEC reports highlight confusion in energy news—Bob Tippee . . . 9-27 80
CGES: OPEC pushing limits of oil production capacity—Paula Dittrick . . . 10-25 39
CGES: Falling oil prices don't signal market collapse . . . 12-6 28

SOCIETY OF EXPLORATION GEOPHYSICIST (SEG)
APPLIED GEOPHYSICS REPORT. Incoming SEG Pres. Beasley links energy demand, need for research—Bob Tippee . . . 10-11 18

SOCIETY OF PETROLEUM ENGINEERS (SPE)
SPE: Saudi Aramco aims at sustained deliverability—Guntis Moritis . . . 10-4 25

SOCIETY OF PETROLEUM EVALUATION ENGINEERS (SPEE)
Industry groups mull certification program for reserves, evaluators . . . 10-11 22

WORLD TRADE ORGANIZATION (WTO)
Taxes and trade sanctions . . . 3-8 17

CONTRIBUTING AUTHORS

A

ADAIR, Lesa, and STARR, Susan L. (Muse, Stancil & Co.)
High NGL, natural gas prices make processing margins more volatile . . . 9-27 58

ADAM, Jim, and BRANDER, Graham (Shell International E&P Inc.)
OFFSHORE PETROLEUM OPERATIONS. Surface BOP technology steps into deeper water with DP vessels . . . 5-3 65

AL-AMERY, A. O., AL-ZAABI, N. S., AL-MANSOURI, H. A., CHEBBI, R., and AL-QAYDI, A. S. (United Arab Emirates University)
Simulation study compares ethane recovery in turboexpander processes . . . 1-26 64

	Date	Page
AL-FALIH, Khalid A. (Saudi Aramco)		
SAUDI GAS PROSPECTS. Saudi Arabia's gas sector: its role and growth opportunities	6-21	18
AL-HUSSEINI, Sadad (Saudi Aramco - retired)		
Rebutting the critics: Saudi Arabia's oil reserves, production practices ensure its cornerstone role in future oil supply	5-17	16
HUBBERT REVISITED—4: Why higher oil prices are inevitable this year, rest of decade	8-2	14
AL-KHALDI, Hamad A., KHALIL, Ahmed M., GOSWAMY, Vivek, and BUSALEH, Hussain A. (Saudi Aramco); and HOOD, Tony (Tracerco)		
High-capacity trays hike demeth capacity, efficiency at two Middle East gas plants	12-13	50
AL-MANSOURI, H. A., CHEBBI, R., AL-QAYDI, A. S., AL-AMERY, A. O., and AL-ZAABI, N. S. (United Arab Emirates University)		
Simulation study compares ethane recovery in turboexpander processes	1-26	64
AL-OTAIBI, Ghanim A. (Kuwait National Petroleum Co.); and STEWART, Michael D. (Foster Wheeler USA Corp.)		
Simulation model determines optimal tank farm design	2-16	50
AL-QAHTANI, Mohammed Y., BARTKO, Kirk, and RAHIM, Zillur (Saudi Arabian Oil Co.)		
Indirect fracs, fracpacks successfully stimulate Saudi unconsolidated gas formations	5-10	35
AL-QAYDI, A. S., AL-AMERY, A. O., AL-ZAABI, N. S., AL-MANSOURI, H. A., and CHEBBI, R. (United Arab Emirates University)		
Simulation study compares ethane recovery in turboexpander processes	1-26	64
AL-ZAABI, N. S., AL-MANSOURI, H. A., CHEBBI, R., AL-QAYDI, A. S., and AL-AMERY, A. O. (United Arab Emirates University)		
Simulation study compares ethane recovery in turboexpander processes	1-26	64
ALFONSO, L., HALLEN, J. M., GONZÁLEZ, J. L., and CALEYO, F. (Instituto Politécnico Nacional); and PÉREZ-BARUCH, E. (Petróleos Mexicanos, Región Sur); and ALHAJJI, A. F. (Ohio Northern University)		
High oil prices not squeezing economic growth—yet	8-23	18
AMAO, Lola (OGJ Correspondent-Lagos)		
ChevronTexaco pressing Nigerian gas monetization plans	1-12	31
ChevronTexaco promoting Nigerian program to develop local engineering centers	1-12	32
ANDERSON, Roger, and BOULANGER, Albert (Columbia University)		
LEAN ENERGY MANAGEMENT—6: Ultradeepwater suitability matrix helps estimate value of lean processes	6-28	35
LEAN ENERGY MANAGEMENT—7: Knowledge management and computational learning for lean energy management	11-22	36
ANDERSON, Shaun P., FRIEDMAN, Barry M., and WISSBAUM, Richard J. (Washington Group International Inc.)		
Various recovery processes supply CO_2 for EOR projects	8-23	37
ARROCHA, Alfonso, ELLIS, Gustavo, and KEBERT, Neal (Petrolera Ameriven SA); and BROWNING, Keith, REDFERN, Kevin, BERNAL, Gonzalo, and THOMASON, J. D. (Halliburton Energy Service Group)		
Management plan reduces heavy-oil waste costs	3-22	42
ARRUDA, Michael E., and LI, Ka-Yin (Fulibright & Jaworski LLP)		
CHINA'S ENERGY CHALLENGE—1: Framework of policies, institutions in place to enable China to meet its soaring oil, gas demand	9-6	20
CHINA'S ENERGY CHALLENGE—2: Legal reforms opening doors to foreign investment in China's oil, gas sector	9-13	18
AUBRY, J. M., HURSTEL, X., and BUFFENOIR, M. H. (Technip Group)		
Large ethylene plants present unique design, construction challenges	1-19	60
AZEVEDO, Fábio Braga de, and SOLANO, Rafael Familiar (Petrobras Engineering Department); VAZ, Murilo Augusto (UFRJ/COPPE); and CARDOSO, Carlos de Oliveira (Petrobras R&D Center)		
Unique approach developed for installing heated export lines at Brazilian terminal	8-16	66
B		
BAINBRIDGE, Keith (LNG Shipping Solutions)		
OFFSHORE PETROLEUM OPERATIONS. World markets speeding change for LNG shipping	5-3	98
BAJOIE, Byron J., and NGUYEN, Philip D. (Halliburton); and BARTKO, Kirk M. (Saudi Aramco)		
Fines control increases gas production	2-2	48
BAKER, George (Mexico Energy Intelligence)		
Mexico faces challenges in deepwater operations	11-22	18
Price focus hampers Pemex in international tenders	11-22	22
BAKHTIARI, A. M. Samsam (National Iranian Oil Co.)		
World oil production capacity model suggests output peak by 2006-07	4-26	18
BANASZAK, Sara, and TRAXLER, Franz (PFC Energy)		
LNG UPDATE. Public resistance narrowing LNG options in North America	6-14	20
BARROW, Kurt A., and VAUTRAIN, John H. (Purvin & Gertz Inc.)		
MIDDLE EAST PETROCHEMICALS REPORT. Middle East feedstock advantages continue to support surge in petchem capacity	9-6	52
BARRUFET, Maria A., and STARTZMAN, Richard A. (Texas A&M University); and IMAM, Asher (eProduction Solutions Inc.)		
HUBBERT REVISITED—6: Multicyclic Hubbert model shows global conventional gas output peaking in 2019	8-16	20
BARTKO, Kirk, RABIM, Zillur, and AL-QAHTANI, Mohammed Y. (Saudi Arabian Oil Co.)		
Indirect fracs, fracpacks successfully stimulate Saudi unconsolidated gas formations	5-10	35
BARTKO, Kirk M. (Saudi Aramco); and BAJOIE, Byron J., and NGUYEN, Philip D. (Halliburton)		
Fines control increases gas production	2-2	48
BAUMGARDNER, Paul D. (Veritas Associates Inc.)		
Drilling efficiency programs yield valuable benefits	6-14	49
BEHM, Ed (Occidental Oil & Gas Corp.); and BRETT, J. Ford (OGCI/PetroSkills)		
PRACTICAL DRILLING TECHNOLOGY. PERFECT WELL—1: Analysis used to assess, improve drilling performance	3-1	43
PERFECT WELL—Conclusion: Measure drilling performance objectively	3-15	39
BELANGER, Paul E., and THOMASSON, M. Ray (Thomasson Partner Associates Inc.); and COOK, Lance (Wyoming Geological Survey)		
US Rockies gas focus points up need for access, risk takers, infrastructure	5-3	48
BELGARD, Steve (Unocal Global E&C); and MITCHELL, Vivienne (Unocal Thailand Ltd.)		
OFFSHORE PETROLEUM OPERATIONS. Innovative contracts, procurement benefit gas project off Thailand	5-3	80
BELL, Laura (Journal Staff)		
Gasoline price controversy	4-5	15
BELL, Laura, and RADLER, Marilyn (Journal Staff)		
US producers, service firms post improved first quarter results	5-24	18
Canadian firms report reduced first quarter financial results	5-24	22
OGJ 200/100 REPORT. Earnings soar as OGJ200 list shrivels to 146 firms	9-13	28
Second quarter earnings surge for US operators	9-20	18
US companies post mixed results in third quarter	12-6	32
BELLNER, Steven, and EGE, Bill (Eastman Chemical Co.); and KISTER, Henry Z. (Fluor Corp.)		
Hydraulic analysis key to effective, low-cost demethanizer debottleneck	11-22	56

	Date	Page
BENGE, Glen (ExxonMobil Development Co.); CARRUTHERS, Bill (Lafarge North America Inc.); and GARDNER, Craig (ChevronTexaco Energy Technology Co.)		
New program enhances API cement monogram	9-13	69
BENÍTEZ A., J. L., GUZMÁN P., G., and MUÑOZ P., L. (Instituto Mexicano del Petróleo); and SÁNCHEZ M., C. (Petróleos Mexicanos)		
New corrosion inhibitor passes tests on Pemex crude line	5-24	60
BERNAL, Gonzalo, THOMASON, J. D., BROWNING, Keith, and REDFERN, Kevin (Halliburton Energy Service Group); and KEBERT, Neal, ARROCHA, Alfonso, and ELLIS, Gustavo (Petrolera Ameriven SA)		
Management plan reduces heavy-oil waste costs	3-22	42
BERNARD, Peter (Landmark Graphics)		
COMMENT: Technologies can delay 'peak oil' by lifting mature-field recovery	11-22	24
BERNIKER, Mark (OGJ Correspondent)		
TNK-BP CEO banks on Russian oil, gas growth	2-16	18
BICEROGLU, O. (Imperial Oil Ltd.); NIE, W. X., and SIEGELL, J. H. (ExxonMobil Research & Engineering Co.); and MCWILLIAMS, M. S., and YARNICK, T. P. (ExxonMobil Refining & Supply Co.)		
Correlation estimates FCC unit sulfuric acid emissions	2-9	48
BITTNER, Scott (Schlumberger Technologies Corp.); VISSAPRAGADA, Badarinadh (Schlumberger Norge AS); and HEGGEN, Beathe (Norsk Hydro ASA)		
Analysis Behind Casing deployed in Norsk Hydro's Oseberg field	11-8	41
BLOYS, J. Benjamin, and FLEMING, Carole (Chevron-Texaco Corp.); PIPER, Bill (Piper Consulting); and IVAN, Catalin (M-I Swaco)		
New resource-management approach targets long-term liability of drilling wastes	10-11	42
BLOYS, J. Benjamin, and GONZALEZ, Manuel Eduardo (ChevronTexaco Energy Technology Co.); SCHMIDT, Joseph H. (Frac Dogs Inc.); and NAQUIN, Carey J. (Landmark Graphics Corp.)		
Managing wellbore temperatures may increase effective fracture gradients	9-6	46
BOTHAMLEY, Mark (John M. Campbell & Co.)		
Offshore processing options vary widely	12-6	47
BOULANGER, Albert, and ANDERSON, Roger (Columbia University)		
LEAN ENERGY MANAGEMENT—6: Ultradeepwater suitability matrix helps estimate value of lean processes	6-28	35
LEAN ENERGY MANAGEMENT—7: Knowledge management and computational learning for lean energy management	11-22	36
BRAMOULLÉ, Yves, MORIN, Pascale, and CAPELLE, Jean-Yves (Total AS)		
Differing market quality specs challenge LNG producers	10-11	48
BRANDER, Graham, and ADAM, Jim (Shell International E&P Inc.)		
OFFSHORE PETROLEUM OPERATIONS. Surface BOP technology steps into deeper water with DP vessels	5-3	65
BRAVO, Oscar (Empresa Colombiana de Petróleos); and WOOD, David (David Wood & Assoc.)		
Options approach aids development decision for Colombian field	7-19	38
BRETHERTON, Anthony (Burlington Resources Inc.); and DHARMADHIKARI, Shashi (Litwin)		
Accurate fluid characterization, process optimization boosts crude production	7-5	45
BRETT, J. Ford (OGCI/PetroSkills); and BEHM, Ed (Occidental Oil & Gas Corp.)		
PRACTICAL DRILLING TECHNOLOGY. PERFECT WELL—1: Analysis used to assess, improve drilling performance	3-1	43
PERFECT WELL—Conclusion: Measure drilling performance objectively	3-15	39
BREXENDORFF, Alexander, and ULE, Christian (MENA Legal)		
Changes bring new attention to Iranian buyback contracts	11-1	16
BROCKIE, Alistair (BP PLC); LAPINSKIE, Gregg (Baroid/Halliburton Canada Energy Services); and HUCIK, Barry, and SCAMMELL, Ryan (Canadian Natural Resources Ltd.)		
Hydrating lost-circulation squeeze resolves issues in deep HPHT gas pay zone	4-26	54
BROLICK, Hank, HOLDEN, Roger, and JONES, Rick (Solomon Associates)		
PIPELINE REPORT. Method developed for benchmarking pipeline operators' performance	11-1	50
BROWN, Jeffrey (FACTS Inc.)		
China will continue leading product demand growth in Asia-Pacific	5-17	52
BROWN, Mike, and HANSEN, Joy (BP Products Co.); and GOLDEN, Scott W., and HANSON, Daryl W. (Process Consulting Services Inc.)		
REFINING REPORT. Revamp improves FCC performance at BP's Texas City refinery	3-15	48
BROWNING, Keith, REDFERN, Kevin, BERNAL, Gonzalo, and THOMASON, J. D. (Halliburton Energy Service Group); and KEBERT, Neal, ARROCHA, Alfonso, and ELLIS, Gustavo (Petrolera Ameriven SA)		
Management plan reduces heavy-oil waste costs	3-22	42
BRUSO, Joseph M. Jr., and GETZ, Steven L. (Sovereign Oil & Gas Co.); and WALLACE, Ronald L. (Vanco Energy Co.)		
GULF OF GUINEA GEOLOGY. Geology will support further discoveries in Gulf of Guinea's Golden Rectangle	2-16	30
BUFFENOIR, M. H., AUBRY, J. M., and HURSTEL, X. (Technip Group)		
Large ethylene plants present unique design, construction challenges	1-19	60
BUNGER, James W. (J. W. Bunger & Associates Inc.); and CRAWFORD, Peter M., and JOHNSON, Harry R. (Intek Inc.)		
HUBBERT REVISITED—5: Is oil shale America's answer to peak-oil challenge?	8-9	16
BUSALEH, Hussain, AL-KHALDI, Hamad A., KHALIL, Ahmed M., and GOSWAMY, Vivek		
(S High-capacity trays hike demeth capacity, efficiency at two Middle East gas plants	12-13	50
BYRD, Robert C. (Twachtman Synder & Byrd Inc.); and KAISER, Mark J., and PULSIPHER, Allan G. (Louisiana State University)		
GULF OF MEXICO DECOMMISSIONING—2: Abrasive cutting offers one option	10-4	37
GULF OF MEXICO DECOMMISSIONING—3: Model estimates abrasive cutting costs	10-18	44
C		
CADIGAN, Mike (Noble Drilling Services Inc.)		
UPSTREAM PETROLEUM HSE. Driller spearheads effort to baseline greenhouse gases	7 12	43
CALDERÓN C., Ysabel, GALDOS S., Carlos, MARTINEZ G., Elmer, and MONGES R. Carlos (Perupetro SA); and WINE, Gary (Teknica)		
Trujillo basin off Peru contains numerous promising structures	5-24	31
CALEYO, F., ALFONSO, L., HALLEN, J. M., and GONZÁLEZ, J. L. (Instituto Politécnico Nacional); and PÉREZ-BARUCH, E. (Petróleos Mexicanos, Región Sur)		
Method proposed for calibrating MFL, UT ILI tools	9-13	76
CAMERON, Nick, MILSOM, John, MATCHETTE-DOWNES, Chris, and MITCHELL, Simon (Jebco Alliance)' WRIGHT, Raymond (Petroleum Corp. of Jamaica); and ZUMBERGE, John (GeoMark Research Ltd.)		
Jamaica found to have play types analogous to Sumatra, NW Java	9-13	49

	Date	Page
CAMPBELL, Tom, and LOEGERING, Cory (Marine Energy Inc.); WINTER, Karl (Ocean Flow International LLC); and MAIOLI, Filippo (ENI Petroleum Co. Inc.)		
King Kong-Yosemite illustrates smaller deepwater development techniques	1-12	41
CANNEY, William M. (Aspen Technology Inc.)		
PROCESS CONTROL AND COMPPUTERS. Advanced process control powers developments in operations management	11-8	50
CAPELLE, Jean-Yves, BRAMOULLÉ, Yves, and MORIN, Pascale (Total AS)		
Differing market quality specs challenge LNG producers	10-11	48
CARDOSO, Carlos de Oliveira (Petrobras R&D Center); SOLANO, Rafael Familiar, and AZEVEDO, Fábio Braga de (Petrobras Engineering Department); and VAZ, Murilo Augusto (UFRJ/COPPE)		
Unique approach developed for installing heated export lines at Brazilian terminal	8-16	66
CARROLL, Robert E. (Pioneer Natural Resources Co.); and UKENS, Don (Wireless Communications LLC)		
Hybrid radio technology provides communications for gas field automation	2-16	47
CARRUTHERS, Bill (Lafarge North America Inc.); GARDNER, Craig (ChevronTexaco Energy Technology Co.); and BENGE, Glen (ExxonMobil Development Co.)		
New program enhances API cement monogram	9-13	69
CETINER, Matt, KOTHARI, Meera, and WORTHINGHAM, Robert (TransCanada PipeLines Ltd.)		
Two coating systems pass tests for arctic use	11-15	59
CHANDRA, Ajey (Purvin & Gertz Inc.)		
WORLDWIDE GAS PROCESSING. US gas-quality specs may burden LNG imports	6-28	56
CHANDRA, Ajey, GIST, Ron, OTTO, Ken, WHITLEY, S. Craig, and LUACES, Alfred (Purvin & Gertz Inc.)		
WORLDWIDE GAS PROCESSING. Growth in world's LPG trade threatened by high prices, global uncertainties	6-28	54
CHEBBI, R., AL-QAYDI, A. S., AL-AMERY, A. O., AL-ZAABI, N. S., and AL-MANSOURI, H. A. (United Arab Emirates University)		
Simulation study compares ethane recovery in turboexpander processes	1-26	64
CHEN, Yaming, XIE, Guanglu, ZHANG, Guozhou, LI, Zunyi, and LIU, Huaiyi (PetroChina Tianjin Dagang Oilfield); and GUAN, Shiwei William (Madison Chemical Industries Inc.)		
Rigid-PU coating addresses chronic corrosion on northern Chinese gas pipeline	10-4	58
CHIN, Winston (DWD International LLC); and LAM, Stephen (KBR)		
Guidelines provide offshore HVAC design criteria	7-26	47
CHONG, King Kwee, and GDANSKI, Rick (Halliburton Corp.); and JIANG, Zhizhuang, LUO, Donghong, and DENG, Zhiyun (ConocoPhillip China Inc.)		
Mineralogy-based acid design restores sandstone productivity	6-21	44
CHOPRA, Satinder, and MCCONNELL, Ian (Core Laboratories)		
NEW VIEWS OF THE SUBSURFACE. Using interwell chemical tracers and the coherence cube to understand reservoir communication	5-17	37
CHRISTY, Steve (KBC Process Technology)		
Increasing Russian crude oil exports changing worldwide trade patterns	2-2	54
CHU, Wei, and HARTT, William H. (Center for Marine Materials Florida Atlantic University, Sea Tech Campus)		
New methods for CP design offered	9-27	64
CLARK, Judy (Journal Staff)		
CERA: Natural gas poised to overtake oil use by 2025	3-1	20
Science and energy	4-26	15
Sakhalin II partners let pipeline, platform contracts	4-26	22
International arbitration	5-10	15
Pension funds sue Shell brass, seek policy changes	7-5	38
Discovery down under	8-9	13
Far East Energy pressing big CBM schemes in China	9-6	24
Cutting technology	10-25	15
Strong energy demand creates challenges for industry	10-25	33
Indonesia's oil, gas industry faces uncertainties	10-25	37
Going to the dogs	12-6	17
Integrity questions spur action on reserves accounting	12-13	26
CLARK, Judy, and TRUE, Warren (Journal Staff)		
OTC: LNG surge No. 1 topic at 2004 Conference	5-10	18
CLUFF, Robert M. (Discovery Group Inc.); and SHANLEY, Keith W., and ROBINSON, John (Consulting Geologists)		
Tight-gas myths, realities have strong implications for resource estimation, policymaking, operating steategies	8-2	24
COMFORT, G., LAZOR, R., and DINOVITZER, A. (BMT Fleet Technololgy Ltd.); and HINNAH, D. (Minerals Management Service US Department of the Interior)		
Oil spill risks assessed for offshore arctic pipeline	10-25	64
COOK, Lance (Wyoming Geological Survey); and THOMASSON, M. Ray, and BELANGER, Paul E. (Thomasson Partner Associates Inc.)		
US Rockies gas focus points up need for access, risk takers, infrastructure	5-3	48
COPELAND, Morgan Lee Jr.; and WILKINSON, George (Vinson & Elkins LLP)		
Preparation key for pipeline's management of large spill, explosion	6-7	60
CRAIG, Richard (Shell Exploration & Production Co.); and HICKS, Ralph, and GALLAHER, Dale (Petro Exploration & Production Co.)		
Pressurized reboiler reduces VOC emissions in glycol dehy system	5-3	90
CRANE, I. D., TAKACS, Theresa J., and JUEDES, Dennis L. (ExxonMobil Research & Engineering Co.)		
Method estimates NO_x from combustion equipment	6-21	48
CRAWFORD, Peter M., and JOHNSON, Harry R. (Intek Inc.); and BUNGER, James W. (J. W. Bunger & Associates Inc.)		
HUBBERT REVISITED—5: Is oil shale America's answer to peak-oil challenge?	8-9	16
CROUCH, Al, and GOYEN, Todd (Southwestern Research Institute); and PORTER, Patrick (Clock Spring LP)		
PIPELINE REPORT. New method uses conformable array to map external pipeline corrosion	11-1	55
D		
DAMIÁN, Luz María, ESPINAL, Marco, and MONTEFORTE, Raúl (Energy Regulatory Commission)		
Mexico's CRE issues new gas quality specs	7-5	62
DARLINGTON, Bruce (Newfield Exploration Co.); and HICKS, Tom (Precision Drilling Services)		
PRACTICAL DRILLING TECHNOLOGY. High-temp. MWD, LWD tools help South Texas wells	3-1	50
DAVIDSON, Martin J. (University of North Texas)		
Evolution of scientific surface geochemical exploration	6-21	35
DE RAAD, Jan A., and VAN AGTHOVEN, Robert (Röntgen Technische Dienst)		
Field experience shows how to inspect odd, noninspectable platform risers	2-9	52
DEAN, Christopher F. (Saudi Arabian Oil Co.); and GOLDEN, Scott W., and HANSON, Daryl W. (Process Consulting Services Inc.)		
Understanding unit pressure balance key to cost-effective FCC revamps	5-10	44

	Date	Page
DEAN, Christopher F. (Saudi Aramco); and GOLDEN, Scott, and PULLEY, Rich (Process Consulting Services Inc.)		
CATALYST REPORT. Catalyst changes, downstream improvements increase FCC propylene yields	10-4	44
DEMIRMEN, Ferruh (Petroleum Consultant)		
Shell's reserves revision: A critical look	4-5	43
DENG, Zhiyun, JIANG, Zhizhuang, and LUO, Donghong (ConocoPhillips China Inc.); and CHONG, King Kwee, and GDANSKI, Rick (Halliburton Corp.)		
Mineralogy-based acid design restores sandstone productivity	6-21	44
DERMAN, Andrew, and HOUNSEL, Scott (Thompson & Knight LLP)		
Iraqi oil contract legality issues warrant clarification	1-12	18
DHARMADHIKARI, Shashi (Litwin); and BRETHERTON, Anthony (Burlington Resources Inc.)		
Accurate fluid characterization, process optimization boosts crude production	7-5	45
DINOVITZER, A., COMFORT, G., and LAZOR, R. (BMT Fleet Technology Ltd.); and HINNAH, D. (Minerals Management Service US Department of the Interior)		
Oil spill risks assessed for offshore arctic pipeline	10-25	64
DISATELL, Joel, and KNODE, Tom (Halliburton Corp.)		
UPSTREAM PETROLEUM HSE. New solutions fix oil problems with back and hand injuries	7-12	46
DITTRICK, Paula (Journal Staff)		
Royal Dutch/Shell lowers proved reserves estimate 20%	1-19	28
Compliant reserve reports from Canadian firms to appear this spring	1-19	30
Texas oil, gas production down, but value up	1-26	32
El Paso slashes its reserves estimates by 41%	2-23	32
CERA: Global LNG market could see more contract flexibility	3-1	24
Shell cuts reserves again; delays annual report release	4-5	36
Gas-electric hybrids	4-12	15
SRI: Russia needs to improve oil tax, export incentives	4-12	36
Former Shell execs wary of reserves reporting problems	4-26	20
OFFSHORE PETROLEUM OPERATIONS. Ernst & Young: Norway leading way in North Sea tax reform	5-3	28
US oil firms receive update on Libya, Iraq investments	5-3	34
Zint: Natural gas price dynamics set stage for price volatility	5-3	40
OTC: UK Energy Minister touts investment opportunities for independents	5-10	22
OCT: North Sea development needs major' cash, indies' perspective	5-17	24
LNG UPDATE. Industry likely to keep pace with LNG vessel demand	6-14	30
Libya must find more oil to rise output beyond 2010	6-21	25
Marathon CEO expects more consolidation within industry	7-5	37
PetroIndex: Independents thriving on high oil, gas prices	8-16	37
Yukos to cut capital expenditures, oil production	9-6	32
China reportedly to guarantee rail payments for oil from Yukos	9-6	33
Energy litigation trends	9-13	15
Investors await new government, legal structure in Iraq	9-27	24
Permitting delays frustrate Rockies gas producers	10-4	24
ConocoPhillips to acquire stake in OAO Lukoil	10-11	28
INDEPENDENT OPERATIONS REPORT. Chesapeake drilling for gas with focus on US Midcontinent	10-25	24
INDEPENDENT OPERATIONS REPORT. XTO Energy focuses on US long-life gas reserves	10-25	27
INDEPENDENT OPERATIONS REPORT. Ultra Petroleum's growth relies on long-life US gas, Chinese oil	10-25	29
CGES: OPEC pushing limits of oil production capacity	10-25	39
Ocean observatories	11-15	15
Innovation seen critical to future energy supply	12-6	28
Storage seen as key to managing US gas supply, demand	12-20	30
DUCHEMIN, Bernard (Qatar Liquefied Gas Co. Ltd.); RENAUDIN, Gerard (Technip); and NAKAMURA, Moritaka (Chiyoda Corp.)		
Qatargas upgrades, debottlenecks Ras Laffan LNG plant	3-8	52
DUNCAN, Richard C. (Institute on Energy & Man)		
HUBBERT REVISITED—2: Big jump in ultimate recovery would ease, not reverse, postpeak production decline	7-19	18

	Date	Page
E		
EGE, Bill, and BELLNER, Steven (Eastman Chemical Co.); and KISTER, Henry Z. (Fluor Corp.)		
Hydraulic analysis key to effective, low-cost demethanizer debottleneck	11-22	56
EGGINTON, Don (Daiwa Institute of Research Europe Ltd.)		
COMMENT: Rebutting McKillop's 'counterintuitive notion': Higher oil prices do suppress economic growth	6-14	40
EIKLAND, Kjell (Ementor ASA)		
Lifting the veil of Norwegian natural gas: One year of 'conventional' gas sales	2-23	18
ELLIS, Gustavo, KEBERT, Neal, and ARROCHA, Alfonso (Petrolera Ameriven SA); and BROWNING, Keith, REDFERN, Kevin, BERNAL, Gonzalo, and THOMASON, J. D. (Halliburton Energy Service Group)		
Management plan reduces heavy-oil waste costs	3-22	42
ESMAEILZADEH, Feridun (Shiraz University)		
PRODUCTION REPORT. Future South Pars development may include 9⅝-in. tubing	9-27	53
ESPINAL, Marco, MONTEFORTE, Raúl, and DAMIÁN, Luz María (Energy Regulatory Commission)		
Mexico's CRE issues new gas quality specs	7-5	62
EVANS, Scot (Landmark Graphics)		
NEW VIEWS OF THE SUBSURFACE. Reservoir modeling and simulation in today's high-performance computing environments	5-17	33
F		
FAESSLER, Peter W., KOLMETZ, Karl, and NG, Wai Kiong (Sulzer Chemtech Pte. Ltd.); SLOLEY, Andrew W. (VECO USA Inc.); and ZYGULA, Timothy M. (Nova Chemicals Corp.)		
DISTILLATION—1: Design guidelines outline solutions for reducing fouling in distillation columns	8-16	60
DISTILLATION—Conclusion: Case studies demonstrate guidelines for reducing fouling in distillation columns	8-23	46
FAIRCHILD, D. P., PETERSON, C. W., PAPKA, S. D., STEVENS, J. H., and MACIA, M. L. (ExxonMobil Upstream Research Co.)		
Full-scale burst, crack-arrest testing vets X-120 line pipe	2-23	54
FALKLER, Thomas J.; and STARK, Joseph L. (Baker Petrolite Corp.)		
Index correlates asphaltene stability to coker furnace fouling potential	9-13	72
FARRAR, GARY (Journal Staff)		
Nelson-Farrar cost indexes	1-5	52
Quarterly Costimating: Yearly refinery construction indexes listed for 76 years	1-5	54
Nelson-Farrar cost indexes	2-2	56
Nelson-Farrar cost indexes	3-1	60
Nelson-Farrar cost indexes	4-5	57
Quarterly Costimating: Indexes for selected equipment items	4-5	58
Nelson-Farrar cost indexes	5-3	94
Nelson-Farrar cost indexes	6-7	58
Nelson-Farrar cost indexes	7-5	59
Quarterly Costimating: How indexes have changed	7-5	60
Nelson-Farrar cost indexes	8-2	51
Nelson Farrar cost indexes	9-6	63
Nelson Farrar cost indexes	10-4	52
Quarterly Costimating. Equipment costs rise moderately	10-4	56
Nelson Farrar cost indexes	11-1	47
Nelson Farrar cost indexes	12-6	62
FATICA, Al (BP Americas)		
LNG UPDATE. Gas-quality debate heats up as more US LNG imports loom	6-14	69
FEIZLMAYR, Adolf H., and KAUFMANN, Klaus-Dieter (ILF Beratende Ingenieure GmbH)		
Analysis pegs pipeline ahead of LNG for Caspian area gas to China	3-8	58

	Date	Page
FERNANDEZ, Roger (US Environmental Protection Agency); and LIEBERMAN, Daniel, and ROBINSON, Don (ICF Consulting Group Inc.)		
UPSTREAM PETROLEUM HSE. US Natural Gas STAR program success points to global opportunities to cut methane emission cost-effectively	7-12	18
FLEMING, Carole, and BLOYS, J. Benjamin (ChevronTexaco Corp.); PIPER, Bill (Piper Consulting); and IVAN, Catalin (M-I Swaco)		
New resource-management approach targets long-term liability of drilling wastes	10-11	42
FLETCHER, Sam (Journal Staff)		
Anadarko cuts gas route under Canadian river gorge	1-5	28
Analysts downplay effects of Algerian LNG plant blast	1-26	30
CERA: Former Iraqi oil minister calls for Iraq production cap, reservoir repairs	2-16	24
CERA: CEOs say IOCs can grow in expanding markets	2-16	26
Climate's rocky road	3-8	15
Industry experts see growing US market for LNG	3-15	22
Ziff: Producers try to wring more gas from Canada, GOM	5-3	38
OTC: 'Marshall Plan' needed to fund OPEC members, analysts say	5-17	23
KPMG: Energy officials assess industry challenges	6-7	20
Former CPA advisor's hopes high for Iraqi oil industry	6-7	32
Symbol of supply and demand	6-14	15
WoodMac: OPEC's efforts carry 'unintended consequence'	7-12	32
Coping in the Middle East	7-19	13
Brazil's Round 6 tender involves process, tax law changes	7-26	26
Red Adair, legend	8-16	15
US pressure disrupts Iran's S. Adadegan development	9-20	23
FACTS: Iran needs to make decision on LNG exports	9-20	24
Marathon focuses on development of integrated natural gas projects	9-27	31
Global upstream outlays rose in 2003, analysts say	10-4	27
Highlights of the market watch feature on OGJ Online	10-4	76
Highlights of the market watch feature on OGJ Online	10-11	68
Highlights of the market watch feature on OGJ Online	10-18	68
INDEPENDENT OPERATIONS REPORT. Devon CEO: High crude prices likely to linger	10-25	20
New method proposed for figuring oil, gas reserves	11-1	22
Highlights of the market watch feature on OGJ Online	11-1	68
Analyst: Libya is 'exploration buzz' among IOCs for 2005	11-8	24
Highlights of the market watch feature on OGJ Online	11-8	72
PetroIndex: WTI posted price likely to remain high	11-15	32
Highlights of the market watch feature on OGJ Online	11-15	72
Highlights of the market watch feature on OGJ Online	11-22	76
Highlights of the market watch feature on OGJ Online	12-6	80
Highlights of the market watch feature on OGJ Online	12-13	68
Major US supply role seen for unconventional gas	12-20	32
Highlights of the market watch feature on OGJ Online	12-20	68
FLORANCE, Doug (Total Waste Management Alliance Ltd.); WILLIAMSON, Bob, and GILBERTSON, Charlie (Mobil North Sea Ltd.); and ROBERTS, Roy (ExxonMobil Development Co.)		
Offshore hammermill process meets OSPAR discharge limit	5-10	41
FOLLIS, Louisa (SSY Consultancy & Research, SSY Shipbrokers)		
Robust tanker demand will keep freight costs high	5-24	65
Higher transport costs drive demand for derivatives	11-22	62
Tanker rates soaring as 2004 draws to a close	12-13	57
FOOTE, Robert S. Sr. (Geoscience & Technology Inc.); and SOBEHRAD, John (Geo-Logic)		
Aerial magnetic reconnaissance technique finds lead in Morocco	10-25	44
FOSTER, Clinton, and WILLIAMSON, Paul (Geoscience Australia)		
Australia making new initiatives for greater exploration data access	4-26	37
FRIEDMAN, Barry M., WISSBAUM, Richard J., and ANDERSON, Shaun P. (Washington Group International Inc.)		
Various recovery processes supply CO_2 for EOR projects	8-23	37
G		
GALDOS S., Carlos, MARTINEZ G., Elmer, MONGES R., Carlos, and CALDERÓN C., Ysabel (Perupetro SA); and WINE, Gary (Teknica)		
Trujillo basin off Peru contains numerous promising structures	5-24	31
GALLAHER, Dale, and HICKS, Ralph (Petro Designs); and CRAIG, Richard (Shell Exploration & Production Co.)		
Pressurized reboiler reduces VOC emissions in glycol dehy system	5-3	90
GARDNER, Craig (ChevronTexaco Energy Technology Co.); BENGE, Glen (ExxonMobil Development Co.); and CARRUTHERS, Bill (Lafarge North America Inc.)		
New program enhances API cement monogram	9-13	69
GATENS, Mike (MGV Energy Inc.)		
COALBED METHANE TRENDS. Alberta's coalbed methane activity expands rapidly	12-13	41
GDANSKI, Rick, and CHONG, King Kwee (Halliburton Corp.); and JIANG, Zhizhuang, LUO, Donghong, and DENG, Zhiyun (ConocoPhillips China Inc.)		
Mineralogy-based acid design restores sandstone productivity	6-21	44
GETZ, Steven L., and BRUSO, Joseph M. Jr. (Sovereign Oil & Gas Co.); and WALLACE, Ronald L. (Vanco Energy Co.)		
GULF OF GUINEA GEOLOGY. Geology will support further discoveries in Gulf of Guinea's Golden Rectangle	2-16	30
GILBERTSON, Charlie, and WILLIAMSON, Bob (Mobil North Sea Ltd.), ROBERTS, Roy (ExxonMobil Development Co.); and FLORANCE, Doug (Total Waste management Alliance Ltd.)		
Offshore hammermill process meets OSPAR discharge limit	5-10	41
GIST, Ron, OTTO, Ken, WHITLEY, S. Craig, LUACES, Alfred, and CHANDRA, Ajey (Purvin & Gertz Inc.)		
WORLDWIDE GAS PROCESSING. Growth in world's LPG trade threatened by high prices, global uncertainties	6-28	54
GOLD, Ron, LICHTBLAU, John, and GOLDSTEIN, Larry (Petroleum Industry Research Foundation Inc.)		
MTBE issues include question of all oxygenate mandates	3-22	18
Commonalities, uniqueness of oil as commodity explain crude oil, gasoline price behavior	6-28	18
GOLDEN, Scott, and PULLEY, Rich (Process Consulting Services Inc.); and DEAN, Christopher F. (Saudi Aramco)		
CATALYST REPORT. Catalyst changes, downstream improvements increase FCC propylene yields	10-4	44
GOLDEN, Scott W., and HANSON, Daryl W. (Process Consulting Services Inc.); and DEAN, Christopher F. (Saudi Arabian Oil Co.)		
Understanding unit pressure balance key to cost-effective FCC revamps	5-10	44
GOLDEN, Scott W., and HANSON, Daryl W. (Process Consulting Services Inc.); and HANSEN, Joy, and BROWN, Mike (BP Products Co.)		
REFINING REPORT. Revamp improves FCC performance at BP's Texas City refinery	3-15	48
GOLDSTEIN, Larry, GOLD, Ron, and LICHTBLAU, John (Petroleum Industry Research Foundation Inc.)		
MTBE issues include question of all oxygenate mandates	3-22	18
Commonalities, uniqueness of oil as commodity explain crude oil, gasoline price behavior	6-28	18
GONZALES, Ron, and HICKENBOTTOM, Kent (Conoco Phillips); and PULTS, John (KBC Advanced Technologies Inc.)		
PROCESS CONTROL AND COMPUTERS. Rigorous process models improve profits in Louisiana refinery	11-8	54
GONZÁLEZ, J. L., CALEYO, F., ALFONSO, L., and HALLEN, J. M. (Instituto Politécnico Nacional); and PÉREZ-BARUCH, E. (Petróleos Mexicanos, Región Sur)		
Method proposed for calibrating MFL, UT ILI tools	9-13	76
GONZALEZ, Manuel Eduardo, and BLOYS, J. Benjamin (ChevronTexaco Technology Co.); SCHMIDT, Joseph H. (Frac Dogs Inc.); and NAQUIN, Carey J. (Landmark Graphics Corp.)		
Managing wellbore temperatures may increase effective fracture gradients	9-6	46

	Date	Page
GOSWAMY, Vivek, BUSALEH, Hussain A., AL-KHALDI, Hamad, and KHALIL, Ahmed M. (Saudi Aramco); and HOOD, Tony (Tracerco)		
High-capacity trays hike demeth capacity, efficiency at two Middle East gas plants	12-13	50
GOYEN, Todd, and CROUCH, Al (Southwestern Research Institute); and PORTER, Patrick (Clock Spring LP)		
PIPELINE REPORT. New method uses conformable array to map external pipeline corrosion	11-1	55
GRAY, John, and SORIA, Ernesto (ILF Consulting Engineers)		
Extending Druzhba still makes sense for more Russian oil exports	4-5	60
GRAY, William W. (Velocity Databank Inc.)		
Sharp eyes, interpretation needed to surmount checkshot data errors	11-1	28
GUAN, Shiwei William (Madison Chemical Industries Inc.); and LI, Zunyi, LIU, Huaiyi, CHEN, Yaming, XIE, Guanglu, and ZHANG, Guozhou (PetroChina Tianjin Dagang Oilfield)		
Rigid-PU coating addresses chronic corrosion on northern Chinese gas pipeline	10-4	58
GUIJT, Wim (Tebodin Consultants & Engineers)		
Analyses of incident data show US, European pipelines becoming safer	1-26	68
GUZMÁN P., G., MUÑOZ P., L., and BENÍTEZ A., J. L. (Instituto Mexicano del Petróleo); and SÁNCHEZ M., C. (Petróleos Mexicanos)		
New corrosion inhibitor passes tests on Pemex crude line	5-24	60
H		
HAEBERLE, F. R. (Consulting Geologist)		
Porosity and permeability effects in Texas Gulf Coast reservoirs	3-15	30
Effects of porosity, permeability in 225 Permian basin reservoirs	7-19	24
HALLEN, J. M., GONZÁLEZ, J. L., CALEYO, F., and ALFONSO, L. (Instituto Politécnico Nacional); and PÉREZ-BARUCH, E. (Petróleos Mexicanos, Región Sur)		
Method proposed for calibrating MFL, UT ILI tools	9-13	76
HAMADA, G. M. (Cairo University)		
Factor identifies hydrocarbon recoverability, type	4-26	49
V_p/V_s Crossplots identify reservoir fluids	6-28	41
HAMANN, Rainer, and PLONSKI, Thomas (Germanischer Lloyd)		
Two-step method verifies uprating of older German gas pipeline	3-1	62
HANSEN, Joy, and BROWN, Mike (BP Products Co.); and GOLDEN, Scott W., and HANSON, Daryl W. (Process Consulting Services Inc.)		
REFINING REPORT. Revamp improves FCC performance at BP's Texas City refinery	3-15	48
HANSON, Daryl W., and GOLDEN, Scott W. (Process Consulting Service Inc.); and DEAN, Christopher (Saudi Arabian Oil Co.)		
Understanding unit pressure balance key to cost-effective FCC revamps	5-10	44
HANSON, Daryl W., and GOLDEN, Scott W. (Process Consulting Service Inc.); and HANSEN, Joy, and BROWN, Mike (BP Products Co.)		
REFINING REPORT. Revamp improves FCC performance at BP's Texas City refinery	3-15	48
HARBERT, Tim (Kam Controls Inc.); and ZHEN, Zheng Cheng (PetroChina Co. Ltd.)		
Optical technology improves batch cutting, quality determination	4-26	66
HARRELL, Ronald (Ryder Scott Co. LP)		
COMMENT: The time has come to certify reserves evaluators	3-15	24
HARRISON, William B. III (Western Michigan University); and WYLIE, Albert S. Jr., and WOOD, James R. (Michigan Technological University)		
Michigan Trenton-Black River opportunities identified with sample attribute mapping	2-9	29
HARTT, William H., and CHU, Wei (Center for Marine Materials Florida Atlantic University, Sea Tech Campus)		
New methods for CP design offered	9-27	64
HAWKINS, David J. (Hawkins Gas Consultants Ltd.)		
Canadian bitumen stands poised to expand to US markets	8-2	52
Uncertainty about gas quality could delay US LNG imports	9-20	56
HAZZAN, Michael J. (AcuTech Consulting Group Chemetica Inc.); and JONES, Irene (Huntsman Corp.)		
DOWNSTREAM PETROLEUM HSE. Graphical method helps plan security vulnerability analyses of transportation activities	7-19	54
HEATH, Forrest (Engineered Concepts LLC); SMITH, Robert D. (Kerr-McGee Corp.); KIRCHGESSNER, David A. (US Environmental Protection Agency); and RICHARDS, Robert G. (Southern Research Institute)		
Advanced dehydrator design recovers gas, reduces emissions	7-26	52
HEDDING, Ralph D. (Strategic Asset Management Inc.)		
PROCESSING PLANT MAINTENANCE. Leading indicators measure maintenance effectiveness more accurately	5-24	56
HEGGEN, Beathe (Norsk Hydro ASA); BITTNER, Scott (Schlumberger Technologies Corp.); and VISSAPRAGADA, Badarinadh (Schlumberger Norge AS)		
Analysis Behind Casing deployed in Norsk Hydro's Oseberg field	11-8	41
HICKENBOTTOM, Kent, and GONZALES, Ron (ConocoPhillipe); and PULTS, John (KBC Advanced Technologies Inc.)		
PROCESS CONTROL AND COMPUTERS. Rigorous process models improve profits in Louisiana refinery	11-8	54
HICKS, Ralph, and GALLAHER, Dale (Petro Designs); and CRAIG, Richard (Shell Exploration & Production Co.)		
Pressurized reboiler reduces VOC emissions in glycol dehy system	5-3	90
HICKS, Tom (Precision Drilling Services); and DARLINGTON, Bruce (Newfield Exploration Co.)		
PRACTICAL DRILLING TECHNOLOGY. High-temp. MWD, LWD tools help South Texas wells	3-1	50
HINNAH, D. (Minerals Management Service US Department of the Interior); and DINOVITZER, A., COMFORT, G., and LAZOR, R. (BMT Fleet Technology Ltd.)		
Oil spill risks assessed for offshore arctic pipeline	10-25	64
HOLDEN, Roger, JONES, Rick, and BROLICK, Hank (Solomon Associates)		
PIPELINE REPORT. Method developed for benchmarking pipeline operators' performance	11-1	50
HONGJIAN, Liu, HONGYAN, Wang, and HONGLIN, Liu (PetroChina Co. Ltd.)		
COALBED METHANE TRENDS. China has good CBM prospects but few commercial projects	12-13	44
HONGLIN, Liu, HONGJIAN, Liu, and HONGYAN, Wang (PetroChina Co. Ltd.)		
COALBED METHANE TRENDS. China has good CBM prospects but few commercial projects	12-13	44
HONGYAN, Wang, HONGLIN, Liu, and HONGJIAN, Liu (PetroChina Co. Ltd.)		
COALBED METHANE TRENDS. China has good CBM prospects but few commercial projects	12-13	44
HOOD, Tony (Tracerco); and KHALIL, Ahmed M., GOSWAMY, Vivek, BUSALEH, Hussain A., and AL-KHALDI, Hamad A. (Saudi Aramco)		
High-capacity trays hike demeth capacity, efficiency at two Middle East gas plants	12-13	50
HOOPER, H. M. (Uhde Corp. of America); PALLA, Nagaraju, JAMAL, Aqil, and LEPPIN, Dennis (Gas Technology Institute)		
KWCEN GAS PLANT—1: Morphysorb process proves feasible in first commercial plant	7-5	54

	Date	Page
KWOEN GAS PLANT—Conclusion: Duke Energy installs first Morphysorb unit at Kwoen gas plant	7-12	52
HORVATH, Michael Jr. (M. Horvath & Associates)		
US propane: prices hold, inventories remain low in first quarter 2004	6-7	56
Markets returning to normal; petchem demand running strong	8-2	48
Propane prices experience strong third-quarter growth, petchem demand tempering	11-1	44
HOUNSEL, Scott, and DERMAN, Andrew (Thompson & Knight LLP)		
Iraqi oil contract legality issues warrant clarification	1-12	18
HOWARD, Thomas A. Z. (PIRA Energy Group)		
Growing LNG trade accelerating integration of global gas markets	3-15	18
HUCIK, Barry, and SCAMMELL, Ryan (Canadian Natural Resources Ltd.); BROCKIE, Alistari (BP PLC); and LAPINSKIE, Gregg (Baroid/Halliburton Canada Energy Sevices)		
Hydrating lost-circulation squeeze resolves issues in deep HPHT gas pay zone	4-26	54
HURSTEL, X., BUFFENOIR, M. H., and AUBRY, J. M. (Technip Group)		
Large ethylene plants present unique design, construction challenges	1-19	60
I		
IMAM, Asher (eProduction Solutions Inc.); and STARTZMAN, Richard A., and BARRUFET, Maria A. (Texas A&M University)		
HUBBERT REVISITED—6: Multicyclic Hubbert model shows global conventional gas output peaking in 2019	8-16	20
INGRAM, Stephen L. Sr. (Mississippi Mineral Resources Institute)		
Mississippi to offer tracts seaward of gulf islands	9-20	31
ISTRATOV, I. V. (OOO Vniigaz)		
RUSSIAN UPSTREAM CHALLENGES. Chechnya sees potential for 'nontraditional' deposits	7-26	38
IVAN, Catalin (M-I Swaco); BLOYS, J. Benjamin, and FLEMING, Carole (ChevronTexaco Corp.); and PIPER, Bill (Piper Consulting)		
New resource-management approach targets long-term liability of drilling wastes	10-11	42
J		
JAKOB, Matthias, PORTER, Michael, and SAVIGNY, K. Wayne (BGC Engineering Inc.); and YAREMKO, Eugene (Northwest Hydraulics Consultants Ltd.)		
Geomorphic approach vital to design of pipelines crossing mountain streams	12-6	63
JAMAL, Aqil, LEPPIN, Dennis, and PALLA, Nagaraju (Gas Technoogy Institute); MENZEL, Johannes, and VON MORSTEIN, Olaf (Uhde GMBH); and HOOPER, H. M. (Uhde Corp. of America)		
KWOEN GAS PLANT—1: Morphysorb process proves feasible in first commercial plant	7-5	54
KWOEN GAS PLANT—Conclusion: Duke Energy installs first Morphysorb unit at Kwoen gas plant	7-12	52
JAMSHIDNEZHAD, Mohammad (National Iranian South Oil Co.)		
Study correlates asphaltene precipitation to reservoir pressure	8-2	35
JASKE, Carl E., and LOPEZ-GARRITY, Aida (CC Technologies)		
Integrity assessment methods adapted for station, terminals	12-20	54
JIANG, Zhizhuang, LUO, Donghong, and DENG, Zhiyun (ConocoPhillips China Inc.); and CHONG, King Kwee, and GDANSKI, Rick (Halliburton Corp.)		
Mineralogy-based acid design restores sandstone productivity	6-21	44
JONES, Irene (Huntsman Corp.); and HAZZAN, Michael J. (AcuTech Consulting Group Chemetica Inc.)		
DOWNSTREAM PETROLEUM HSE. Graphical method helps plan security vulnerability analyses of transportation activities	7-19	54
JOHNSON, Harry R., and CRAWFORD, Peter M. (Intek Inc.); and BUNGER, James W. (J. W. Bunger & Associates Inc.)		
HUBBERT REVISITED—5: Is oil shale America's answer to peak-oil challenge?	8-9	16
JOHNSON, Johnny E. (Washington Group International Inc.); and JONES, Steven G., and ROSA, Doug R. (Tom Brown Inc.)		
LISBON GAS PLANT—1: Lisbon gas plant installs acid-gas enrichment, injection facility	3-1	54
LISBON GAS PLANT—Conclusion: Acid-gas injection design requires numerous considerations	3-8	45
JOHNSTON, Dave (Schlumberger Oil Field Services)		
BARNETT SHALE TECHNOLOGY & ACTIVITY. BARNETT SHALE—1: Technology advances expand potential pay	1-19	51
BARNETT SHALE—Conclusion: Reservoir characterization improves stimulation, completion practices	1-26	60
JONES, Rick, BROLICK, Hank, and HOLDEN, Roger (Solomon Associates)		
PIPELINE REPORT. Method developed for benchmarking pipeline operators' performance	11-1	50
JONES, Steven G., and ROSA, Doug R. (Tom Brown Inc.); and JOHNSON, Johnny E. (Washington Group International Inc.)		
LISBON GAS PLANT—1: Lisbon gas plant installs acid-gas enrichment, injection facility	3-1	54
LISBON GAS PLANT—Conclusion: Acid-gas injection design requires numerous considerations	3-8	45
JUEDES, Dennis L., CRANE, I. D., and TAKACS, Theresa J. (ExxonMobil Research & Engineering Co.)		
Method estimates NO_x from combustion equipment	6-21	48
K		
KAISER, Mark J., and PULSIPHER, Allan G. (Louisiana State University)		
PRODUCTION REPORT. GULF OF MEXICO DECOMMISSIONING—1: Various factors affect severance selection	9-27	41
GULF OF MEXICO DECOMMISSIONING—4: Explosives offer another option	11-1	37
GULF OF MEXICO DECOMMISSIONING—Conclusion: Model estimates explosive costs	11-15	50
KAISER, Mark J., and PULSIPHER, Allan G. (Louisiana State University); and BYRD, Robert C. (Twachtman Synder & Byrd Inc.)		
GULF OF MEXICO DECOMMISSIONING—2: Abrasive cutting offers one option	10-4	37
GULF OF MEXICO DECOMMISSIONING—3: Model estimates abrasive cutting costs	10-18	44
KASHFI, Mansour (Consultant)		
COMMENT: Lack of data casts doubt on Iranian reserves hike	11-1	20
KAUFMANN, Klaus-Dieter, and FEIZLMAYR, Adolf H. (ILF Beratende Ingenieure GmbH)		
Analysis pegs pipeline ahead of LNG for Caspian area gas to China	3-8	58
KEBERT, Neal, ARROCHA, Alfonso, and ELLIS, Gustavo (Petrolera Ameriven SA); and BROWNING, Keith, REDFERN, Kevin, BERNAL, Gonzalo, and THOMASON, J. D. (Halliburton Energy Service Group)		
Management plan reduces heavy-oil waste costs	3-22	42
KEFENG, Zhao, and SHUANLU, Lu (Tubular Goods Research Center)		
H_2O_2 well cleanout leads to explosion	11-8	44
KHALIL, Ahmed M., GOSWAMY, Vivek, BUSALEH, Hussain A., AL-KHALDI, Hamad A. (Saudi Aramco); and HOOD, Tony (Tracerco)		
High-capacity trays hike demeth capacity, efficiency at two Middle East gas plants	12-13	50
KHAN, Tawassul, and MCGUIRE, Sofia (Nonlinear Seismic Imaging Inc.)		
APPLIED GEOPHYSICS REPORT. Mapping subsurface fractures using their elastic nonlinear response	10-11	32

	Date	Page
KIM, Eugene, and TINKER, Scott W. (Bureau of Economic Geology University of Texas at Austin)		
COMMENT: Oil and gas in energy research spending: a call for balance	9-27	18
KIRCHGESSNER, David A. (US Environmental Protection Agency); RICHARDS, Robert G. (Southern Research Institute); HEATH, Forrest (Engineered Concepts LLC); and SMITH, Robert D. (Kerr-McGee Corp.)		
Advanced dehydrator design recovers gas, reduces emissions	7-26	52
KISTER, Henry Z. (Fluor Corp.); and BELLNER, Steven, and EGE, Bill (Eastman Chemical Co.)		
Hydraulic analysis key to effective, low-cost demethanizer debottleneck	11-22	56
KNIGHT, Roger, and WRIGHT, Howard (Infield Systems Ltd.)		
DEEPWATER TECHNOLOGY REPORT. Large independents find opportunities in Southeast Asia deepwater	11-22	41
KNODE, Tom, and DISATELL, Joel (Halliburton Corp.)		
UPSTREAM PETROLEUM HSE. New solutions fix oil problems with back and hand injuries	7-12	46
KOLMETZ, Karl, NG, Wai Kiong, and FAESSLER, Peter W. (Sulzer Chemtech Pte. Ltd.); SLOLEY, Andrew W. (VECO USA Inc.); and ZYGULA, Timothy M. (Nova Chemicals Corp.)		
DISTILLATION—1: Design guidelines outline solutions for reducing fouling in distillation columns	8-16	60
DISTILLATION—Conclusion: Case studies demonstrate guidelines for reducing fouling in distillation columns	8-23	46
KOTHARI, Meera, WORTHINGHAM, Robert, and CETINER, Matt (TransCanada PipeLines Ltd.)		
Two coating systems pass tests for arctic use	11-15	59
KRETZSCHMAR, Valentina, and MCCAFFERTY, Mark (Wood Mackenzie Consultants)		
CASPIAN PIPELINES. CPC, BTC pipelines make current Caspian area oil export capacity adequate	5-10	52
L		
LAM, Stephen (KBR); and CHIN, Winston (DWD International LLC)		
Guidelines provide offshore HVAC design criteria	7-26	47
LAMBERT, Donald C. (Miratech Corp.)		
NO_x-trading recoups emission-retrofit costs for compressor engines	3-22	66
LAMBERT, Tim, and WOOLLEN, Ian (Wood Mackenzie)		
RUSSIAN UPSTREAM CHALLENGES. View of 12 million b/d Russian output by 2010 places focus on export limits	7-26	32
LAMBERTH, Richard (DeWitt & Co. Inc.)		
FUELS REPORT. 2003 was a year of transition for the MTBE, fuels industry	1-12	52
LAPINSKIE, Gregg (Baroid/Halliburton Canada Energy Services); HUCIK, Barry, and SCAMMELL, Ryan (Canadian Natural Resources Ltd.); and BROCKIE, Alistair (BP PLC)		
Hydrating lost-circulation squeeze resolves issues in deep HPHT gas pay zone	4-26	54
LAWRENCE, Steve, and LEAHY, Kevin (Exploration Consultants Ltd.); and THRIFT, John (Inseis-Terra UK)		
Caribbean source rocks may point toward buried treasure	2-23	35
LAWSON, Bob (Journal Staff)		
Gasohol again	1-19	15
Glimpses of today in 1945	5-3	17
Safety consultant Lefler: Refiners relying more on specialty service providers for turnarounds	9-20	50
Travel in the mountains	10-11	15
Oil Patch Warriors	11-8	13
LAZOR, R., DINOVITZER, A., and COMFORT, G. (BMT Fleet Technology Ltd.); and HINNAH, D. (Minerals Management Service US Department of Interior)		
Oil spill risks assessed for offshore arctic pipeline	10-25	64
LEAHY, Kevin, and LAWRENCE, Steve (Exploration Consultants Ltd.); and THRIFT, John (Inseis-Terra UK)		
Caribbean source rocks may point toward buried treasure	2-23	35
LEBLOND, Doris (OGJ Correspondent)		
BP troubled by France's slow-to-open gas market	4-12	32
International oil summit addresses high oil prices	5-24	24
IEA: Open gas markets improve supply reliability, security	6-28	28
CRE: Europe's liberalized gas markets far from goal	8-16	28
IEA praises France's energy policy achievements	8-16	32
France's gas-sales program set for January launch	8-16	34
US DOE, IEA heads hold Paris meetings	9-6	32
IFP develops three oil price scenarios for 2004-05	9-20	28
Global E&P outlays to reach $135 billion in 2005	10-25	41
LNG chain regasification link could prove a bottleneck	10-25	42
IEA releases WEO in 'extremely unsettling environment'	11-1	24
Total now full-fledged player in French gas market	11-8	28
Gas summit highlights world old prices, gas markets	11-8	30
EU plans expansion of natural gas-import network	11-8	61
IEA issues 'cross-country overview of energy policies	12-13	28
LEITH, Derek (Ernst & Young LLP)		
OFFSHORE PETROLEUM OPERATIONS. Norwegian Continental Shelf emerging as an increased opportunity for investment	5-3	22
LEPPIN, Dennis, PALLA, Nagaraju, and JAMAL, Aqil (Gas Technology Institute); MENZEL, Johannes, and VON MORSTEIN, Olaf (Uhde GMBH); and HOOPER, H. M. (Uhde Corp. of America)		
KWOEN GAS PLANT—1: Morphysorb process proves feasible in first commercial plant	7-5	54
KWOEN GAS PLANT—Conclusion: Duke Energy installs first Morphysorb unit at Kwoen gas plant	7-12	52
LI, Ka-Yin, and ARRUDA, Michael E. (Fulbright & Jaworski LLP)		
CHINA'S ENERGY CHALLENGE—1: Framework of policies, institutions in place to enable China to meet its soaring oil, gas demand	9-6	20
CHINA'S ENERGY CHALLENGE—2: Legal reforms opening doors to foreign investment in China's oil, gas sector	9-13	18
LI, Zunyi, LIU, Huaiyi, CHEN, Yaming, XIE, Guanglu, and ZHANG, Guozhou (PetroChina Tianjin Dagang Oilfield); and GUAN, Shiwei William (Madison Chemical Industries Inc.)		
Rigid-PU coating addresses chronic corrosion on northern Chinese gas pipeline	10-4	58
LICHMAN, E., PETERS, S. W., and SQUYRES, D. H. (Apex Metalink Inc.);		
WAVELET ENERGY ABSORPTION—1: Direct hydrocarbon detection by wavelet energy absorption	1-12	34
WAVELET ENERGY ABSORPTION—2: Here are velocity aspects of wavelet energy absorption	1-19	36
WAVELET ENERGY ABSORPTION—3: Four examples show functions of wavelet energy absorption	1-26	48
LICHMAN, E., PETERS, S. W., and SQUYRES, D. H. (Apex Metalink Inc.); and SHENG, Zhang Dai (PetroChina Tuha Oilfield Division)		
Direct gas reservoir detection from seismic wavelets using absorption	1-5	32
LICHTBLAU, John, GOLDSTEIN, Larry, and GOLD, Ron (Petroleum Industry Research Foundation Inc.)		
MTBE issues include question of all oxygenate mandates	3-22	18
Commonalities, uniqueness of oil as commodity explain crude oil, gasoline price behavior	6-28	18
LIEBERMAN, Daniel, and ROBINSON, Don (ICF Consulting Group Inc.); and FERNANDEZ, Roger (US Environmental Protection Agency)		
UPSTREAM PETROLEUM HSE. US Natural Gas STAR program success points to global opportunities to cut methane emission cost-effectively	7-12	18
LINDEN, Henry R. (Illinois Institute of Technology)		
Rising expectations of ultimate oil, gas recovery to have critical impact on energy, environmental policy—Part 1	1-19	18
Rising expectations of ultimate oil, gas recovery to have critical impact on energy, environmental policy—Part 2	1-26	18

	Date	Page
LIU, Huaiyi, CHEN, Yaming, XIE, Guanglu, ZHANG, Guozhou, and LI, Zunyi (PetroChina Tianjin Dagang Oilfield); and GUAN, Shiwei William (Madison Chemical Industries Inc.)		
Rigid-PU coating addresses chronic corrosion on northern Chinese gas pipeline	10-4	58
LIU, Jack Xuejie (Max Universal Inc.)		
Design guide developed for buried pipelines crossing active faults	7-12	58
LLAVE, Sonny (Multiphase Solutions Inc.); and PICART, Paulo (Shell Philippines Exploration BV)		
Virtual system provides reliable multiphase metering from Malampaya wells	5-24	42
LOEGERING, Cory, and CAMPBELL, Tom (Mariner Energy Inc.); WINTER, Karl (Ocean Flow International LLC); and MAIOLI, Filippo (ENI Petroleum Co. Inc.)		
King Kong-Yosemite illustrates smaller deepwater development techniques	1-12	41
LOPEZ-GARRITY, Aida, and JASKE, Carl E. (CC Technologies)		
Integrity assessment methods adapted for station, terminals	12-20	54
LORENZETTI, Maureen (Journal Staff)		
DOE, industry ask regulators to coordinate LNG's role	1-5	25
Fracturing agreement	1-5	29
Pentagon shifts Iraqi fuel supply duties away from USACE	1-12	20
Sulfur limitations	1-12	29
International gas projects are focus for ChevronTexaso	1-12	30
FULES REPORT. Clean fuel rules caught in legislative limbo	1-12	59
White House reports Iraq oil repair progress to Congress	1-19	33
Hemispheric energy	1-19	35
Permit progressions	1-26	28
KBR to continue southern Iraq oil reconstruction work	1-26	30
MMT and HEI	2-2	33
US ENERGY POLITICS. US energy bill faces tough sledding amid federal budget woes, scandals	2-9	18
US ENERGY POLITICS. Congress expected to press efforts to update US sanctions policy	2-9	20
US ENERGY POLITICS. Rising US-Venezuelan tensions rise oil supply concerns	2-9	25
2005 federal budget	2-9	28
Extractive worlds	2-16	29
White House urges Congress to keep ILSA flexible	2-23	28
Safe and secure	2-23	29
Climate change review	3-1	30
Saudis refute claims of field production declines	3-8	24
Conserving energy	3-8	36
EU tanker safety	3-15	29
Enron hangover	3-22	28
LNG rules	4-5	32
EIA: Leasing ANWR's 1002 area spells less oil imports	4-5	34
African reforms	4-12	37
Aid auditing	4-19	28
FERC mainly favors shippers in Santa Fe pipeline case	4-19	30
Iraq consensus	4-26	24
Al-Naimi: OPEC just 'one factor' in high US gasoline costs	5-3	30
White House removes most economic sanctions against Libya	5-3	36
Gas surveying	5-3	42
US energy bill receives new Senate setback	5-10	28
Clean or dirty	5-10	30
OTC: Saudi Aramco amenable to improving reserve data	5-17	22
OTC: Deepwater Gulf of Mexico still an industry draw	5-17	27
Generational fuel	5-17	29
US Senate passes bill with $18 billion energy tax package	5-17	30
Gas venting	5-24	30
PDVSA reassures US investors about its supplier role	6-7	22
US energy price political rhetoric likely to heat up	6-7	22
Indian horizons	6-7	26
NGSA predicts summer natural gas markets will stay hot	6-14	32
MMS amends oil valuation rule; draft gas rule pending	6-14	36
Trading EIA	6-14	38
High-level US DOC official visits Libya to promote business dialogue	6-21	25
US House repasses sweeping energy legislation	6-21	28
US FTC nomination stalled in US Senate over fuel issues	6-21	28
After tomorrow	6-21	29
Past, present Iraqi oil revenue management under fire	6-28	26
US DOE calls for new NPC refinery study this fall	6-28	26
Extractive futures	6-28	30
BP: World oil, gas reserves growing at healthy pace	6-28	31
Air and water	7-5	39
US House bill leaves oil, gas research funding intact	7-12	26
Taxing summer	7-12	28
House, Senate Dems urge WTO action against OPEC	7-19	22
More data quality	7-19	23
Transparency test	7-26	29
Pipeline safety successes, challenges detailed to Congress	7-26	62
OPIC refutes PDVSA complaints over INTESA claim	8-2	22
MMS looks to expand RIK program in selected markets	8-2	22
Energy referendum	8-2	23
USFS seeks to reverse 'roadless rule' policy	8-9	27
Proving reserves	8-9	28
Shell reaches agreements to resolve FSA, SEC inquiries	8-9	29
MMS proposes gas valuations changes; avoids overhaul	8-16	37
GTI debates	8-16	38
Concerted effort needed to avert US oil worker shortage	8-16	40
Air to fuel	8-23	26
PIPELINE ECONOMICS REPORT. INGAA: Delaying US pipeline expansions will cost consumers billions	8-23	54
Land grab	9-6	30
BLM gives nod for ConocoPhillips's Alpine satellites plan	9-6	30
NPRA: EPA should consider supply with new sulfur rule	9-13	25
US, UK regulators confirm Shell reserves settlement	9-13	25
Energy fatigue	9-13	26
LORENZETTI, Maureen, and STELL, Jeannie M. (Journal Staff)		
Libya says it is 'open for business' to US oil firms	5-17	32
LUACES, Alfred, CHANDRA, Ajey, GIST, Ron, OTTO, Ken, and WHITLEY, S. Craig (Purvin & Gertz Inc.)		
WORLDWIDE GAS PROCESSING. Growth in world's LPG trade threatened by high prices, global uncertainties	6-28	54
LUO, Donghong, DENG, Zhiyun, and JIANG, Zhizhuang (ConocoPhillips China Inc.); and CHONG, King Kwee, and GDANSKI, Rick (Halliburton Corp.)		
Mineralogy-based acid design restores sandstone productivity	6-21	44
M		
MACFARLAN, Georgina, and WESTWOOD, John (Douglas-Westwood Ltd.)		
OFFSHORE NORTHERN EUROPE REPORT. Smaller field developments off UK, Norway dominate activity off Northwest Europe	8-16	44
MACIA, M. L., FAIRCHILD, D. P., PETERSON, C. W., PAPKA, S. D., and STEVENS, J. H. (ExxonMobil Upstream Research Co.)		
Full-scale burst, crack-arrest testing vets X-120 line pipe	2-23	54
MADOURI, Abdelouahab (Sonatrach)		
Optimized LPG extraction improves LNG high heating value	9-20	53
MAIOLI, Filippo (ENI Petroleum Co. Inc.); LOEGERING, Cory, and CAMPBELL, Tom (Mariner Energy Inc.); and WINTER, Karl (Ocean Flow International LLC)		
King Kong-Yosemite illustrates smaller deepwater development techniques	1-12	41
MARTINEZ G., Elmer, MONGES R., Carlos, CALDERÓN C., Ysabel, and GALDOS S., Carlos (Perupetro SA); and WINE, Gary (Teknica)		
Trujillo basin off Peru contains numerous promising structures	5-24	31
MARTINS, Nerivaldo Marangão, and MOURA, Carlos Henrique W. (Petróleo Brasileiro SA); and PASCON, Fabrício (Smar Equipamentos Industriais Ltda. Petróleo Brasileiro SA)		
Fieldbus technology modernizes gas platform off Brazil	9-6	39
MATCHETTE-DOWNES, Chris, MITCHELL, Simon, CAMERON, Nick, and MILSOM, John (Jebco Alliance); WRIGHT, Raymond (Petroleum Corp. of Jamaica); and ZUMBERGER, John (GeoMark Research Ltd.)		
Jamaica found to have play types analogous to Sumatra, NW Java	9-13	49
MCCAFFERTY, Mark, and KRETZSCHMAR, Valentina (Wood Mackenzie Ltd.)		
CASPIAN PIPELINES. CPC, BTC pipelines make current Caspian area oil export capacity adequate	5-10	52

	Date	Page
MCCELVEY, J. Michael (Occidental Exploration & Production Co.); and PUCKETT, Robert (Baker Oil Tools)		
Intelligent choking improves production, economics in Ecuador completions	10-25	54
MCCONNELL, Ian, and CHOPRA, Satinder (Core Laboratories)		
NEW VIEWS OF THE SUBSURFACE. Using interwell chemical tracers and the coherence cube to understand reservoir communication	5-17	37
MCGUIRE, Sofia, and KHAN, Tawassul (Nonlinear Seismic Imaging Inc.)		
APPLIED GEOPHYSICS REPORT. Mapping subsurface fractures using their elastic nonlinear response	10-11	32
MCKILLOP, Andrew (Paris)		
A counterintuitive notion: economic growth bolstered by high oil prices, strong oil demand	4-19	18
MCWILLIAMS, M. S., and YARNICK, T. P. (ExxonMobil Refining & Supply Co.); BICEROGLU, O. (Imperial Oil Ltd.); and NIE, W. X., and SIEGELL, J. H. (ExxonMobil Research & Engineering Co.)		
Correlation estimates FCC unit sulfuric acid emissions	2-9	48
MENZEL, Johannes, and VON MORSTEIN, Olaf (Uhde GMBH); HOOPER, H. M. (Uhde Corp. of America); and PALLA, Nagaraju, JAMAL, Aqil, and LEPPIN, Dennis (Gas Technology Institute)		
KWOEN GAS PLANT—1: Morphysorb process proves feasible in first commercial plant	7-5	54
KWOEN GAS PLANT—Conclusion: Duke Energy installs first Morphysorb unit at Kwoen gas plant	7-12	52
MERRIAM, Daniel F. (Kansas Geological Survey)		
Subsurface temperature as a passkey for exploration of mature basins: Hot anticlines—a key to discovery?	8-23	29
MILICI, Robert C., and RYDER, Robert T. (US Geological Survey)		
Petroleum systems succeed play basis in Appalachian basin resource estimate	4-12	40
MILSOM, John, MATCHETTE-DOWNES, Chris, MITCHELL, Simon, and CAMERON, Nick (Jebco Alliance); WRIGHT, Raymond (Petroleum Corp. of Jamaica); and ZUMBERGE, John (GeoMark Research Ltd.)		
Jamaica found to have play types analogous to Sumatra, NW Java	9-13	49
MITCHELL, Simon, CAMERON, Nick, MILSOM, John, and MATCHETTE-DOWNES, Chris (Jebco Alliance); WRIGHT, Raymond (Petroleum Corp. of Jamaica); and ZUMBERGE, John (GeoMark Research Ltd.)		
Jamaica found to have play types analogous to Sumatra, NW Java	9-13	49
MITCHELL, Vivienne (Unocal Thailand Ltd.); and BELGARD, Steve (Unocal Global E&C)		
OFFSHORE PETROLEUM OPERATIONS. Innovative contracts, procurement benefit gas project off Thailand	5-3	80
MOKHATAB, Saeid (Cranfield University); and TOWLER, Brian F. (University of Wyoming)		
New method developed for siting line heaters on gas pipelines	3-15	56
MONGES R., Carlos, CALDERÓN C., Ysabel, GALDOS S., Carlos, and MARTINEZ G., Elmer (Perupetro SA); and WINE, Gary (Teknica)		
Trujillo basin off Peru contains numerous promising structures	5-24	31
MONTEFORTE, Raúl, DAMIÁN, Luz María, and ESPINAL, Marco (Energy Regulatory Commission)		
Mexico's CRE issues new gas quality specs	7-5	62
MORIN, Pascale, CAPELLE, Jean-Yves, and BRAMOULLÉ, Yves (Total AS)		
Differing market quality specs challenge LNG producers	10-11	48
MORITIS, Guntis (Journal Staff)		
Point of View: CO_2 geological sequestration opens opportunities for Permian basin	1-5	39
BARNETT SHALE TECHNOLOGY & ACTIVITY. BARNETT SHALE—1: Horizontal wells show promise in Barnett shale	1-19	51
Producing the third phase	2-23	15
DOWNHOLE TECHNOLOGY. New downhole technologies tackle multifaceted environments	2-23	41
Suncor's George: Oil sands along life, low-risk resource	3-15	37
EOR SURVEY. EOR continues to unlock oil resources	4-12	45
Oil sands boom	6-7	15
CANADIAN OIL SANDS RECOVERY. Oil sands drive Canada's oil production growth	6-7	43
BRAZILIAN DEEPWATER PRODUCTION REPORT. Deepwater production off Brazil continues steady increase	8-9	37
Sampling webcasts	9-27	15
SPE: Saudi Aramco aims at sustained deliverability	10-4	25
API committee addresses annular casing pressure management	10-11	39
DEEPWATER TECHNOLOGY REPORT. Magnolia extends TLP water depth	11-22	50
Study shows downhole water separation languishes	12-20	44
MORITIS, Guntis, and RACH, Nina M. (Journal Staff)		
OTC spotlights drilling-production technology innovations	5-10	20
MOURA, Carlos Henrique W., and MARTINS, Nerivaldo Marangão (Petróleo Brasileiro SA); and PASCON, Fabrício (Smar Equipamentos Industriais Ltda. Petróleo Brasileiro SA)		
Fieldbus technology modernizes gas platform off Brazil	9-6	39
MOWAT, David (Accenture)		
'Benign' era of refining represents greater profitability for best performers	8-9	50
MUÑOZ P., L., BENÍTEZ A., J. L., and GUZMÁN P., G. (Instituto Mexicano del Petróleo); and SÁNCHEZ M., C. (Petróleos Mexicanos)		
New corrosion inhibitor passes tests on Pemex crude line	5-24	60
N		
NAHAS, N. C. (Petro2020 LLC)		
Catalytic methane synthesis can extend hydrocarbon supply	10-4	18
NAKAMURA, David N. (Journal Staff)		
A blast from the past	3-15	15
REFINING REPORT. Refining industry to sustain strong margins through 2004	3-15	44
ETHYLENE REPORT. Global ethylene capacity growth slows to lowest level since mid-1980s	3-22	48
NPRA: Refiners face 'difficult balancing act' in 2004	4-12	34
NPRA: US refiners need sound policy for competitive edge	4-12	35
It never fails	5-24	15
More refining musings	9-6	17
MIDDLE EAST PETROCHEMICALS REPORT. Sabic's Al-Mady cites feedstock costs, location as key to Middle East petchem industry success	9-6	59
Waves of the future?	10-18	15
REFINERY SULFUR ISSUES REPORT. Product sulfur specs will determine future refining configurations	10-18	48
WORLDWIDE REPORT. Worldwide refining capacity creeps ahead in 2004	12-20	46
NAKAMURA, Moritaka (Chiyoda Corp.); DUCHEMIN, Bernard (Qatar Liquefied Gas Co. Ltd.); and RENAUDIN, Gerard (Technip)		
Qatargas upgrades, debottlenecks Ras Laffan LNG plant	3-8	52
NAQUIN, Crey J. (Landmark Graphics Corp.); GONZALEZ, Manuel Eduardo, and BLOYS, J. Benjamin (ChevronTexaco Energy Technology Co.); and SCHMIDT, Joseph H. (Frac Dogs Inc.)		
Managing wellbore temperatures may increase effective fracture gradients	9-6	46
NARASIMHAN, Prasad, and YAWS, Carl L. (Lamar University); and PIKE, Ralph W. (Louisiana State University)		
Correlation pegs adsorption limits of activated carbon for chlorinated petchems in water	4-12	66
NEIL, Chris (Summit Blue Consulting)		
LNG IN THE USA—1: 2003 shows spot cargoes, tankers to dictate US LNG supplies, not terminal capacities	4-12	70
LNG IN THE US—2: Here's why current imports are limited, how they will grow	4-19	58
LNG IN THE US—Conclusion: Distance continues to drive LNG costs for US delivery	5-17	56

	Date	Page
NERSESIAN, Roy L. (Monmouth University)		
Here's a different way to evaluate chartering alternatives	6-28	65
NG, Wai Kiong, FAESSLER, Peter W., and KOLMETZ, Karl (Sulzer Chemtech Pte. Ltd); SLOLEY, Andrew W. (VECO USA Inc.); and ZYGULA, Timothy M. (Nova Chemicals Corp.)		
DISTILLATION—1: Design guidelines outline solutions for reducing fouling in distillation columns	8-16	60
DISTILLATION—Conclusion: Case studies demonstrate guidelines for reducing fouling in distillation columns	8-23	46
NGUYEN, Philip D., and BAJOIE, Byron J. (Halliburton); and BARTKO, Kirk M. (Saudi Aramco)		
Fines control increases gas production	2-2	48
NIE, W. X., and SIEGELL, I. H. (ExxonMobil Research & Engineering Co.); MCWILLIAMS, M. S., and YARNICK, T. P. (ExxonMobil Refining & Supply Co.); and BICEROGLU, O. (Imperial Oil Ltd.)		
Correlation estimates FCC unit sulfuric acid emissions	2-9	48
O		
ORABY, Moustafa (Halliburton Energy Services)		
Water saturation models greatly affect reserves calculations	9-13	63
OSWALD, Desmond H. (Canuk Exploration Ltd.)		
New graben located on promote blocks in UK North Sea's southern gas basin	12-20	34
OTTO, Ken, WHITLEY, S. Craig, LUACES, Alfred, CHANDRA, Ajey, and GIST, Ron (Purvin & Gertz Inc.)		
WORLDWIDE GAS PROCESSING. Growth in world's LPG trade threatened by high prices, global uncertainties	6-28	54
P		
PAISIE, John (PFC Energy)		
MANAGEMENT PERSPECTIVE: Dynamic portfolio management can enhance downstream value	12-6	20
PALLA, Nagaraju, JAMAL, Aqil, and LEPPIN, Dennis (Gas Technology Institute); MENZEL, Johannes, and VON MORSTEIN, Olaf (Uhde GMBH); and HOOPER, H. M. (Uhde Corp. of America)		
KWOEN GAS PLANT—1: Morphysorb process proves feasible in first commercial plant	7-5	54
KWOEN GAS PLANT—Conclusion: Duke Energy installs first Morphysorb unit at Kwoen gas plant	7-12	52
PAPKA, S. D., STEVEN, J. H., MACIA, M. L., FAIRCHILD, D. P., and PETERSON, C. W. (ExxonMobil Upstream Research Co.)		
Full-scale burst, crack-arrest testing vets X-120 line pipe	2-23	54
PASCON, Fabrício (Smar Equipamentos Industriais Ltda. Petróleo Brasileiro SA); and MOURA, Carlos Henrique W., and MARTINS, Nerivaldo Marangão (Petróleo Brasileiro SA)		
Fieldbus technology modernizes gas platform off Brazil	9-6	39
PÉREZ-BARUCH, E. (Petróleos Mexicanos, Región Sur); and CALEYO, F., ALFONSO, L., HALLEN, J. M., and GONZÁLEZ, J. L. (Instituto Politécnico Nacional)		
Method proposed for calibrating MFL, UT ILI tools	9-13	76
PETERS, James, SINGH, S. K., and PUNJRATH, N. K. (Oil & Natural Gas Corp.)		
COALBED METHANE TRENDS. India eyes coalbed methane to supplement gas supply, but much more study needed	12-13	34
PETERS, S. W., SQUYRES, D. H., and LICHMAN, E. (Apex Metalink Inc.)		
WAVELET ENERGY ABSORPTION—1: Direct hydrocarbon detection by wavelet energy absorption	1-12	34
WAVELET ENERGY ABSORPTION—2: Here are velocity aspects of wavelet energy absorption	1-19	36
WAVELET ENERGY ABSORPTION—3: Four examples show functions of wavelet energy absorption	1-26	48
PETERS, S. W., SQUYRES, D. H., and LICHMAN, E. (Apex Metalink Inc.); and SHENG, Zhang Dai (PetroChina Tuha Oilfield Division)		
Direct gas reservoir detection from seismic wavelets using absorption	1-5	32
PETERSON, C. W., PAPKA, S. D., STEVENS, J. H., MACIA, M. L., and FAIRCHILD, D. P. (ExxonMobil Upstream Research Co.)		
Full-scale burst, crack-arrest testing vets X-120 line pipe	2-23	54
PETZET, Alan G. (Journal Staff)		
FORECAST & REVIEW. US 2004 well outlook up; Canada to slip on rig utilization	1-26	46
Daewoo International makes giant gas discovery in Rakhine basin off northwestern Myanmar	1-26	52
Gulf of Guinea's fortunes	2-16	15
EXPLORATION & DEVELOPMENT FRONTIERS. Exploration opportunities abound in many of world's remote basins	3-8	38
Seismic weight drop quest leads to improved data, costs, footprint	3-22	32
E&D USA: US E&D operations focus more on gas, resource plays	4-19	36
OTC: Ormen Lange field development continues apace	5-17	26
Newfield groups prepare for drilling on gulf shelf ultradeep Treasure blocks	6-7	40
MIDYEAR FORECAST. US, Canada drilling to post increases in 2004	7-5	31
Benin basin off Nigeria could get first substantial development with oil/gas-to-liquids project	9-27	34
Myriad Maverick basin prospects challenge San Antonio independent	10-4	30
World's transportation fuel supply a growing concern	10-18	27
Algeria and big discoveries	12-13	15
PICART, Paulo (Shell Philippines Exploration BV); and LLAVE, Sonny (Multiphase Solutions Inc.)		
Virtual system provides reliable multiphase metering from Malampaya wells	5-24	42
PIERCE, Stephen (Zion Oil & Gas)		
Pace speeds up in exploration for Triassic targets in Israel	7-5	41
PIKE, Ralph W. (Louisiana State University); and YAWS, Carl L., and NARASIMHAN, Prasad K. (Lamar University)		
Correlation pegs adsorption limits of activated carbon for chlorinated petchems in water	4-12	66
PIPER, Bill (Piper Consulting); IVAN, Catalin (M-I Swaco); and BLOYS, J. Benjamin, and FLEMING, Carole (ChevronTexaco Corp.)		
New resource-management approach targets long-term liability of drilling wastes	10-11	42
PLONSKI, Thomas, and HAMANN, Rainer (Germanischer Lloyd)		
Two-step method verifies uprating of older German gas pipeline	3-1	62
PORTER, Michael, SAVIGNY, K. Wayne, and JAKOB, Matthias (BGC Engineering Inc.); and YAREMKO, Eugene (Northwest Hydraulics Consultants Ltd.)		
New resource-management approach targets long-term liability of drilling wastes	10-11	42
PORTER, Patrick (Clock Spring LP); and CROUCH, Al, and GOYEN, Todd (Southwestern Research Institute)		
PIPELINE REPORT. New method uses conformable array to map external pipeline corrosion	11-1	55
PORUBAN, Steven (Journal Staff)		
Davis Petroleum president touts employees' entrepreneurial spirit for private firm's success	3-1	18
CERA: Industry lacks coherent vision' in digital E&P space	3-1	28
Industry panel warns of possible US gas supply crisis	3-8	32
Good news, bad news	3-22	15
Ziff: Only some LNG sites will be built in North America	5-3	40
OTC: Panelists deliberate future of digital oil field	5-17	28
Middle East strife, US economy to fuel oil, gasoline prices	6-7	34
The ideal story	8-2	11
INDEPENDENT OPERATIONS REPORT. US E&P firms lift drilling despite uncertain politics	10-25	18
China's oil, gas sector seen at 'critical juncture'	10-25	36
Connectivity 101	11-22	15
PRIANDI, Gilson Batista (Petróleo Brasileiro SA)		
Phased program lessens Marlim Sul development risks	2-9	40
PUCKETT, Robert (Baker Oil Tools); and MCCELVEY, J. Michael (Occidential Exploration & Production Co.)		
Intelligent choking improves production, economics in Ecuador completions	10-25	54

	Date	Page
PUDER, Markus G., ELCOCK, Deborah, and VEIL, John A. (Argonne National Laboratory)		
Government develops innovative, interactive drilling waste MIS	8-2	31
PULLEY, Rich, and GOLDEN, Scott (Process Consulting Services Inc.); and DEAN, Christopher F. (Saudi Aramco)		
CATALYST REPORT. Catalyst changes, downstream improvements increase FCC propylene yields	10-4	44
PULSIPHER, Allan G., and KAISER, Mark J. (Louisiana State University)		
PRODUCTION REPORT. GULF OF MEXICO DECOMMISSIONING—1: Various factors affect severance selection	9-27	41
GULF OF MEXICO DECOMMISSIONING—4: Explosives offer another option	11-1	37
GULF OF MEXICO DECOMMISSIONING—Conclusion: Model estimates explosive costs	11-15	50
PULSIPHER, Allan G, and KAISER, Mark J. (Louisiana State University); and BYRD, Robert C. (Twachtman Synder & Byrd Inc.)		
GULF OF MEXICO DECOMMISSIONING—2: Abrasive cutting offers one option	10-4	37
GULF OF MEXICO DECOMMISSIONING—3: Model estimates abrasive cutting costs	10-18	44
PULTS, John (KBC Advanced Technologies Inc.); and HICKENBOTTOM, Kent, and GONZALES, Ron (ConocoPhillips)		
PROCESS CONTROL AND COMPUTERS. Rigorous process models improve profits in Louisiana refinery	11-8	54
PUNJRATH, N. K., PETERS, James, and SINGH, S. K. (Oil & Natural Gas Corp.)		
COALBED METHANE TRENDS. India eyes coalbed methane to supplement gas supply, but much more study needed	12-13	34
R		
RABIM, Zillur, AL-QAHTANI, Mohammed, and BARTKO, Kirk (Saudi Arabian Oil Co.)		
Indirect fracs, fracpacks successfully stimulate Saudi unconsolidated gas formations	5-10	35
RACH, Nina M. (Journal Staff)		
BARNETT SHALE TECHNOLOGY & ACTIVITY. Drilling expands in Texas' largest gas field	1-19	45
BARNETT SHALE TECHNOLOGY & ACTIVITY. What a typical small operator experiences in the Barnett shale play	1-19	46
DRILLING MARKET FOCUS: 2004 should be a very good year	1-26	53
Pemex sets the course for Mexican drilling	2-2	45
Japan undertakes ambitious hydrate drilling program	2-9	37
Operators announce 2004 budgets, drilling plans	2-16	39
DOWNHOLE TECHNOLOGY. New rotating magnet ranging systems useful in oil sands, CBM development	2-23	47
Ecuador's oil vacillation	3-1	15
DRILLING MARKET FOCUS: Investment, plans signal active year for drilling	3-22	37
DRILLING MARKET FOCUS: North Sea operators drilling varied projects	4-19	45
North Sea drilling fleets poised for action	4-19	52
DRILLING MARKET FOCUS: North American land drilling outstrips offshore	5-17	43
Apache's Harris touts firm's aggressive, 'lean and mean' drilling strategy	5-24	39
CANADIAN OIL SANDS RECOVERY. SAGD drilling parameters evolve for oil sands	6-7	53
DRILLING MARKET FOCUS: Latin American drilling activity swells in past year	6-21	39
DRILLING MARKET FOCUS: Drilling fleet active in the Gulf of Mexico, Caribbean	7-19	33
Workshop spotlights developments in tender-assisted, deepwater drilling	7-26	43
Analogs, work commitments drive drilling in Atlantic Canada	8-9	44
DRILLING MARKET FOCUS: Vibrant activity emerging in India to meet rising oil demand	8-16	55
Kazakhs impound Parker's Sunkar barge rig	8-23	44
Drilling to a fault	9-20	19
DRILLING REPORT. Global drilling recovery marches on; utilization nears peak	9-20	35
DRILLING REPORT. Canadian operators targeting gas, oil sands in another record-breaking year	9-20	46
Deepwater Gunashli plans approved on Caspian PSA anniversary	10-18	39
DRILLING MARKET FOCUS: ReedHycalog: North American rig fleets grow; US fleet's net rise highest in 22 years	10-25	49
Drillers, operators share outlooks at IADC annual meeting	11-1	35
DRILLING MARKET FOCUS: Rig rates, drilling activity, spending increasing worldwide	11-15	45
DEEPWATER TECHNOLOGY REPORT. New floaters poised to enter improving deepwater rig market	11-22	51
Oil companies' toy trucks	12-20	15
DRILLING MARKET FOCUS: World drilling market absorbing new jack ups	12-20	39
RACH, Nina M., and MORITIS, Guntis (Journal Staff)		
OTC spotlights drilling-production technology innovations	5-10	20
RADLER, Marilyn (Journal Staff)		
Climate alarmism	1-26	15
FORECAST & REVIEW. US economy propels 2004 US energy demand	1-26	35
CAPITAL SPENDING OUTLOOK. Worldwide capital outlays expected to moderate in 2004	4-5	39
Canadian firms report reduced first quarter financial results	5-24	22
Certifying gas expertise	7-5	15
MIDYEAR FORECAST. Mounting US energy demand pressures 2004 market	7-5	18
WORLDWIDE REPORT. Crude oil production climbs as reserves post modest rise	12-20	18
RADLER, Marilyn, and BELL, Laura (Journal Staff)		
US producers, service firms post improved first quarter results	5-24	18
OGJ 200/100 REPORT. Earnings soar as OGJ200 list shrivels to 146 firms	9-13	28
Second quarter earnings surge for US operators	9-20	18
US companies post mixed results in third quarter	12-6	32
RADLER, Marilyn, and STELL, Jeanne (Journal Staff)		
OGJ 200/100 REPORT. OGJ100 reveals strong earnings growth outside the US	9-13	42
RAHMAN, Adam Abdul, and YUSOF, Amy Azlina (Petronas Gas Bhd.); and WILKINSON, John D., and TYLER, L. Don (Ortloff Engineers Ltd.)		
Petronas improves ethane extraction of gas processing complex	10-25	58
RANDALL, Scott (Det Norske Veritas Consulting); and WOOD, David (Consultant)		
MANAGEMENT PERSPECTIVE: Implementing ERM requires integrated approach	11-15	28
REDFERN, Kevin, BERNAL, Gonzalo, THOMASON, J. D., and BROWNING, Keith (Halliburton Energy Service Group); and KEBERT, Neal, ARROCHA, Alfonso, and ELLIS, Gustavo (Petrolera Ameriven SA)		
Management plan reduces heavy-oil waste costs	3-22	42
RENAUDIN, Gerard (Technip); NAKAMURA, Moritaka (Chiyoda Corp.); and DUCHEMIN, Bernard (Qatar Liquefied Gas Co. Ltd.)		
Qatargas upgrades, debottlenecks Ras Laffan LNG plant	3-8	52
RICHARDS, Robert G. (Southern Research Institute); HEATH, Forrest (Engineered Concepts LLC); SMITH, Robert D. (Kerr-McGee Corp.); and KIRCHGESSNER, David A. (US Environmental Protection Agency)		
Advanced dehydrator design recovers gas, reduces emissions	7-26	52
ROBERTS, Roy (ExxonMobil Development Co.); FLORANCE, Doug (Total Waste Management Alliance Ltd.); and WILLIAMSON, Bob, and GILBERTSON, Charlie (Mobil North Sea Ltd.)		
Offshore hammermill process meets OSPAR discharge limit	5-10	41
ROBERTSON, Steve (Douglas-Westwood Ltd.)		
LNG spending will reach $39 billion by 2007	1-12	62
ROBINSON, Don, and LIEBERMAN, Daniel (ICF Consulting Group Inc.); and FERNANDEZ, Roger (US Environmental Protection Agency)		
UPSTREAM PETROLEUM HSE. US Natural Gas STAR program success points to global opportunities to cut methane emission cost-effectively	7-12	18
ROBINSON, John, and SHANLEY, Keith W. (Consulting Geologists); and CLUFF, Robert M. (Discovery Group Inc.)		
Tight-gas myths, realities have strong implications for resource estimation, policymaking, operating steategies	8-2	24

	Date	Page
RODGERS, Mike (PFC Energy)		
Hurdles ahead for growth in non-OPEC liquids output	11-8	16
ROSA, Doug R., and JONES, Steven G. (Tom Brown Inc.); and JOHNSON, Johnny E. (Washington Group International Inc.)		
LISBON GAS PLANT—1: Lisbon gas plant installs acid-gas enrichment, injection facility	3-1	54
LISBON GAS PLANT—Conclusion: Acid-gas injection design requires numerous considerations	3-8	45
ROUP, John (Solomon Associates)		
PROCESSING PLANT MAINTENANCE. Strategy maximizes turnaround performance	5-24	46
RUDIN, Mikhail (Parsons E&C)		
RUSSIAN DOWNSTREAM CHALLENGES. Russian refiners slowly building new units, upgrading refined product quality	8-2	40
RYDER, Robert T., and MILICI, Robert C. (US Geological Survey)		
Petroleum systems succeed play basis in Appalachian basin resource estimate	4-12	40
S		
SÁNCHEZ M., C. (Petroóleos Mexicanos); and BENÍTEZ A., J. L., GUZMÁN P., L., and MUÑOZ P., L. (Instituto Mexicano del Petróleo)		
New corrosion inhibitor passes tests on Pemex crude line	5-24	60
SANDERSON, William J. (Purvin & Gertz Inc.)		
WORLDWIDE PIPELINE CONSTRUCTION. Russian production growth pushes infrastructure needs	2-2	64
SANDREA, Ivan (Merrill Lynch)		
HUBBERT REVISITED—3: Deepwater oil discovery rate may have peaked; production peak may follow in 10 years	7-26	18
SANDREA, Rafael (Caracas)		
HUBBERT REVISITED—1: Imbalances among oil demand, reserves, alternatives define energy dilemma today	7-12	34
SAVIGNY, K. Wayne, JAKOB, Matthias, and PORTER, Michael (BGC Engineering Inc.); and YAREMKO, Eugene (Northwest Hydraulics Consultants Ltd.)		
Geomorphic approach vital to design of pipelines crossing mountain streams	12-6	63
SCAMMELL, Ryan, and HUCIK, Barry (Canadian Natural Resources Ltd.); and LAPINSKIE, Gregg (Baroid/Halliburton Canada Energy Services); and BROCKIE, Alistair (BP PLC)		
Hydrating lost-circulation squeeze resolves issues in deep HPHT gas pay zone	4-26	54
SCHMIDT, Joseph H. (Frac Dogs Inc.); NAQUIN, Carey J. (Landmark Graphics Corp.); and GONZALEZ, Manuel Eduardo (ChevronTexaco Energy Technology Co.)		
Managing wellbore temperatures may increase effective fracture gradients	9-6	46
SCHONEICH, H.-G. (Ruhrgas AG)		
Research addresses high-voltage interference, AC corrosion risk for cathodically protected pipelines	2-16	56
SEN, Colleen Taylor (Gas Technology Institute)		
LNG UPDATE. World's LNG industry surges, pushed by confluence of factors	6-14	58
SHAH, Kamal (Aker Kvaerner ASA); and STUCKY, Barry (El Paso Field Services Co.)		
Operating Eunic, La., demethanizer at high pressure yields unique data	11-15	54
SHANLEY, Keith W., and ROBINSON, John (Consulting Geologists); and CLUFF, Robert M. (Discovery Group Inc.)		
Tight-gas myths, realities have strong implications for resource estimation, policymaking, operating steategies	6-2	24
SHENG, Zhang Dai (PetroChina Tuha Oilfield Division); and SQUYRES, D. H., LICHMAN, E., and PETERS, S. W. (Apex Hetalink Inc.)		
Direct gas reservoir detection from seismic wavelets using absorption	1-5	32
SHEPHERD, Richard, and VAN MOURIK, Maarten (2020Energy)		
Investment incentive concerns overlooked in peak-oil debate	3-8	18
SHUANLU, Lu, and KEFENG, Zhao (Tubular Goods Research Center)		
H_2O_2 well cleanout leads to explosion	11-8	44
SIEGELL, J. H., and NIE, W. X. (ExxonMobil Research & Engineering Co.); MCWILLIAMS, M. S., and YARNICK, T. P. (ExxonMobil Refining & Supply Co.); and BICEROGLU, O. (Imperial Oil Ltd.)		
Correlation estimates FCC unit sulfuric acid emissions	2-9	48
SILVY, Ricardo Prada (Université catholique de Louvain)		
Refining catalyst business shows signs of strong recovery in 2004-07	4-26	58
SIMPSON, Mike (Baker Hughes Inteq); WICKER, Armin K. (Hughes Christensen); and SMITH, Richard I. (BP PLC)		
Coordinated optimization, new well design reduce wellbore stability problems in Valhall field	1-5	42
SINGH, S. K., PUNJRATH, N. K., and PETERS, James (Oil & Natural Gas Corp.)		
COALBED METHANE TRENDS. India eyes coalbed methane to supplement gas supply, but much more study needed	12-13	34
SLOLEY, Andrew W., (VECO USA Inc.); ZYGULA, Timothy M. (Nova Chemicals Corp.); and KOLMETZ, Karl, NG, Wai Kiong, and FAESSLER, Peter W. (Sulzer Chemtech Pte. Ltd.)		
DISTILLATION—1: Design guidelines outline solutions for reducing fouling in distillation columns	8-16	60
SMITH, Richard D. (Kerr-McGee Corp.); KIRCHGESSNER, David A. (US Environmental Protection Agency); RICHARDS, Robert G. (Southern Research Institute); and HEATH, Forrest (Engineered Concepts LLC)		
Advanced dehydrator design recovers gas, reduces emissions	7-26	52
SMITH, Richard I. (BP PLC); SIMPSON, Mike (Baker Hughes Inteq); and WICKER, Armin K (Hughes Christensen)		
Coordinated optimization, new well design reduce wellbore stability problems in Valhall field	1-5	42
SNOW, Nick (Washington Correspondent)		
Voluntary approach on environment challenges industry	10-11	22
Tight natural gas market seen for US heating season	10-11	26
New incentives move Alaskan gas line toward negotiation	11-1	26
The windfall world	11-8	29
Gas market still recouping production loss from Ivan	11-15	37
Who's Going? Who's Staying?	11-22	34
Questions raised about OCS moratoriums, US security	12-6	24
Producing ideas with oil and gas	12-6	30
MMS forecasts higher Gulf of Mexico oil, gas output	12-13	22
NPC confident on gasoline supply; concerned on diesel	12-13	24
Abraham's last words	12-20	33
SOBEHRAD, John (Geo-Logic); and FOOTE, Robert S. Sr. (Geoscience & Technology Inc.)		
Aerial magnetic reconnaissance technique finds lead in Morocco	10-25	44
SOLANO, Rafael Familiar, and AZEVEDO, Fábio Braga de (Petrobras Engineering Department); VAZ, Murilo Augusto (UFRJ/COPPE); and CARDOSO, Carlos de Oliveira (Petrobras R&D Center)		
Unique approach developed for installing heated export lines at Brazilian terminal	8-16	66
DISTILLATION—Conclusion: Case studies demonstrate guidelines for reducing fouling in distillation columns	8-23	46
SORIA, Ernesto, and GRAY, John (ILF Consulting Engineers)		
Extending Druzhba still makes sense for more Russian oil exports	4-5	60
SQUYRES, D. H., LICHMAN, E., and PETERS, S. W. (Apex Metalink Inc.)		
WAVELET ENERGY ABSORPTION—1: Direct hydrocarbon detection by wavelet energy absorption	1-12	34

	Date	Page
WAVELET ENERGY ABSORPTION—2: Here are velocity aspects of wavelet energy absorption	1-19	36
WAVELET ENERGY ABSORPTION—3: Four examples show functions of wavelet energy absorption	1-26	48
SQUYRES, D. H., LICHMAN, E. and PETERS, S. W. (Apex Metalink Inc.); and SHENG, Zhang Dai (PetroChina Tuha Oilfield Division)		
Direct gas reservoir detection from seismic wavelets using absorption	1-5	32
STARK, Joseph L.; and FALKLER, Thomas J. (Baker Petrolite Corp.)		
Index correlates asphaltene stability to coker furnace fouling potential	9-13	72
STARR, Susan L., and ADAIR, Lesa (Muse, Stancil & Co.)		
High NGL, natural gas prices make processing margins more volatile	9-27	58
STARTZMAN, Richard A., and BARRUFET, Maria A. (Texas A&M University); and IMAM, Asher (eProduction Solutions Inc.)		
HUBBERT REVISITED—6: Multicyclic Hubbert model shows global conventional gas output peaking in 2019	8-16	20
STELL, Jeanne (Journal Staff)		
Ethanol 101	1-12	15
ETHYLENE REPORT. Survey	3-22	58
WORLDWIDE CONSTRUCTION UPDATE. Clean-fuels initiatives push refining construction projects	4-26	26
Refining in paradise	10-4	15
WORLDWIDE CONSTRUCTION REPORT. Downstream construction projects on the rise	11-15	18
STELL, Jeannie, and LORENZETTI, Maureen (Journal Staff)		
Libya says it is 'open for business' to US oil firms	5-17	32
STELL, Jeanne, and RADLER, Marilyn (Journal Staff)		
OGJ 200/100 REPORT. OGJ100 reveals strong earnings growth outside the US	9-13	42
STELL, Jeanne, and TRUE, Warren R. (Journal Staff)		
PIPELINE ECONOMICS REPORT. US construction pipeline companies experience flat 2004, continues mergers	8-23	52
STEPHENS, Bill (OGJ Correspondent)		
Independent successful in reviving old LA basin fields	8-9	24
Gas prices spur drilling in Sacramento Valley	12-13	18
Drilling surge bolster Californian gas supply	12-13	20
STEVENS, J. H., MACIA, M. L., FAIRCHILD, D. P., PETERSON, C. W., and PAPKA, S. D. (ExxonMobil Upstream Research Co.)		
Full-scale burst, crack-arrest testing vets X-120 line pipe	2-23	54
STEWART, Michael D. (Foster Wheeler USA Corp.); and AL-OTAIBI, Ghanim A. (Kuwait National Petroleum Co.)		
Simulation model determines optimal tank farm design	2-16	50
STOTT, Jim (Special Correspondent)		
CERI: Industry still struggling to meet gas demand	3-8	30
CERI: Offshore access in North America still major deterrent for gas producers	3-8	30
CERI: Alberta oil sands industry outlook 'very robust'	3-22	29
CGES: Iraq's oil production recovery will be slow going	4-5	28
CERI: Alberta oil sands development faces challenges	4-12	33
Pan-Ocean CEO, Pres. Lyons cites caution, diligence as keys to African success	6-7	18
LNG UPDATE. CERI: LNG seen poised to tackle US gas supply deficit	6-14	26
CERI: Asian economy poised for petrochemical market growth	7-5	36
Declining deliverability pushes arctic gas development	10-18	18
Higher gas prices, improved techniques drive CBM development	10-18	24
Ziff: Alaskan gas crucial to N. American gas supply	11-15	34
Ziff: North American gas business at turning point	11-15	36
STUCKY, Barry (El Paso Field Services Co.); and SHAH, Kamal (Aker Kvaerner ASA)		
Operating Eunic, La., demethanizer at high pressure yields unique data	11-15	54

T

	Date	Page
TAKACS, Theresa J., JUEDES, Dennis L., and CRANE, I. D. (ExxonMobil Research & Engineering Co.)		
Method estimates NO_x from combustion equipment	6-21	48
TAKIN, Manouchehr (Centre for Global Energy Studies)		
Sustainable supply from Saudi Arabia, Iraq: Oil reserves or politics?	4-12	18
THOMASON, J. D., BROWNING, Keith, REDFERN, Kevin, and BERNAL, Gonzalo (Halliburton Energy Service Group); and KEBERT, Neal, ARROCHA, Alfonso, and ELLIS, Gustavo (Petrolera Ameriven SA)		
Management plan reduces heavy-oil waste costs	3-22	42
THOMASSON, M. Ray, and BELANGER, Paul E. (Thomasson Partner Associates Inc.); and COOK, Lance (Wyoming Geological Survey)		
US Rockies gas focus points up need for access, risk takers, infrastructure	5-3	48
THRIFT, John (Inseis-Terra UK); and LEAHY, Kevin, and LAWRENCE, Steve (Exploration Consultants Ltd.)		
Caribbean source rocks may point toward buried treasure	2-23	35
TIMKO, Don (Petrophysical Consultant)		
How to use petrophysical data to determine deep prospectivity	3-1	32
TINKER, Scott W., and KIM, Eugene (Bureau of Economic Geology University of Texas at Austin)		
COMMENT: Oil and gas in energy research spending: a call for balance	9-27	18
TIPPEE, Bob (Journal Staff)		
Newtonian traffic safety	1-5	15
THE YEAR AHEAD. Iraq, Russia, and LNG expected to be year's top OGJ news topics	1-5	18
Gas-price study should include imposed supply limits	1-5	72
Truckers in US set for more rest, higher fuel costs	1-12	76
Bush should show spending restraint in space initiative	1-19	80
Gore speech turns complex subject into political cudgel	1-26	84
Collapsed trade talks take two steps toward revival	2-2	80
Energy policy moves forward without omnibus legislation	2-9	68
Court nomination fight might revive Sagebrush rebellion	2-16	72
Iraq and Iran struggling with the basics of democracy	2-23	68
EU official scorned for sensible talk on Kyoto treaty	3-1	76
World Bank review raises tough issue of resource curse	3-8	76
Iraq's best weapon against its enemies is democracy	3-15	68
Outrage displacing issues in US presidential race	3-22	84
Madrid bombings highlight terrorist links in Iraq	4-5	76
Antagonism clear in Kerry's plan for gasoline prices	4-12	84
Hope for Mideast democracy survives conference failure	4-19	72
Despite fighting, Iraqi oil industry resumes operation	4-26	80
Market conditions cast doubt on alleged Saudi price deal	5-3	116
Political rhetoric exploits fear over premature death	5-10	68
What 126 managers think	5-17	13
IFP chief says industry's key challenges are fossil-energy supply, climate change	5-17	20
MPGC: Postwar Iraq's refining sector continues to take shape	5-17	31
Abu Ghraib misconduct limits what's possible in Iraq	5-17	68
MPGC: Energy security relies on more than assured supply	5-24	26
Tense fuel market highlights need to end SUV tax breaks	5-24	76
Middle East to play large role in gas supply to China, India	6-7	36
Role of mergers overstated in GAO fuel-price study	6-7	76
Why isn't price pain curbing US gasoline consumption?	6-14	84
Global warming facts easy to distinguish from fiction	6-21	64
Comfort lost	6-28	15
Global links seen crucial to growth in Middle East	6-28	76
Alleged resource curse a problem for oil and industry	7-5	80
Supply needs more attention in energy policy-making	7-12	76
Senate muffs chance to address abuse of tort system	7-19	68
Making brake parts	7-26	15
Threat of trade move against OPEC misreads oil market	7-26	76
Planet can handle global warming without legal help	8-2	64
Environment helped by repairs to Clinton's lurches	8-9	68
Prices of crude, gasoline shattering suspicious myth	8-16	84
Chronic suspicion clouds thinking on oil price behavior	8-23	84
Washington should be planning for exit from Iraq	9-6	80
Bush's convention energy statement brief, puzzling	9-13	100
Election run-up likely to rise violence in Iraq	9-20	68
OPEC reports highlight confusion in energy news	9-27	80
Need for energy the best gauge of spending levels	10-4	76
APPLIED GEOPHYSICS REPORT. Incoming SEG Pres. Beasley links energy demand, need for research	10-11	18

	Date	Page
US foot-dragging LNG producing a scare scenario	10-11	68
ADIPEC: Pipeline, GTL plans make gains in Middle East	10-18	25
Whitter CEO takes balanced view of public ownership	10-18	28
Critical report might obscure US air-quality gains	10-18	68
Market changes shape N. American gas spending needs	10-25	31
US producers win long-sought relief for marginal wells	10-25	80
Hydraulic fracing assault just a political trick	11-1	68
It's no crisis that the US and Europe have issues	11-8	72
UAE defies West's stereotype of the Middle East	11-15	72
Budget caution averts panic over oil price slide	11-22	76
US should change a leasing policy based on ignorance	12-6	80
Scandal-ridden United Nations needs new leader	12-13	68
Reason for Annan to quit should be UN, not US	12-20	68
TOSI, Louis E. (Shumaker, Loop & Kendrick LLP); and WEISS, Kenneth N. (ERM Group Inc.)		
DOWNSTREAM PETROLEUM HSE. New Source Review reform adds complexity for US refiners	7-19	46
TOWLER, Brian F. (University of Wyoming): and MOKHATAB, Saeid (Cranfield University)		
New method developed for siting line heaters on gas pipelines	3-15	56
TRAXLER, Franz, and BANASZAK, Sara (PFC Energy)		
LNG UPDATE. Public resistance narrowing LNG options in North America	6-14	20
TRUE, Warren R. (Journal Staff)		
A new model?	2-2	15
WORLDWIDE PIPELINE CONSTRUCTION. Construction plans surge on prospects for gas use	2-2	58
LNG14: World's gas demand growth pushes LNG project	4-5	30
WORLDWIDE GAS PROCESSING. 2003: Processing outside North America nearly grabs the lead	6-28	46
Maybe this time	8-23	15
ConocoPhillips exec debates US LNG terminal siting	10-4	26
The business of seeing	11-1	13
TRUE, Warren R., and CLARK, Judy (Journal Staff)		
OTC: LNG surge No. 1 topic at 2004 Conference	5-10	18
TRUE, Warren R., and STELL, Jeannie (Journal Staff)		
PIPELINE ECONOMICS REPORT. US construction pipeline companies experience flat 2004, continues mergers	8-23	52
TYLER, L. Don, and WILKINSON, John D. (Ortloff Engineers Ltd.); and RAHMAN, Adam Abdul, and YUSOF, Amy Azlina (Petronas Gas Bhd.)		
Petronas improves ethane extraction of gas processing complex	10-25	58
U		
UKENS, Don (Wireless Communications LLC); and CARROLL, Robert E. (Pioneer Natural Resources Co.)		
Hybrid radio technology provides communications for gas field automation	2-16	47
ULE, Christian, and BREXENDORFF, Alexander (MENA Legal)		
Changes bring new attention to Iranian buyback contracts	11-1	16
V		
VAN AGTHOVEN, Robert, and DE RAAD, Jan A. (Röntgen Technische Dienst)		
Field experience shows how to inspect odd, noninspectable platform risers	2-9	52
VAN MOURIK, Maarten, and SHEPHERD, Richard (2020Energy)		
Investment incentive concerns overlooked in peak-oil debate	3-8	18
VAUTRAIN, John H. (Purvin & Gertz Inc.)		
ASIAN REFINING REPORT. Asia leads world in refined-product demand growth	12-6	56
VAUTRAIN, John H., and BARROW, Kurt A. (Purvin & Gertz Inc.)		
MIDDLE EAST PETROCHEMICALS REPORT. Middle East feedstock advantages continue to support surge in petchem capacity	9-6	52
VAZ, Murilo Augusto (UFRJ/COPPE); CARDOSO, Carlos de Oliveira (Petrobras R&D Center); and SOLANO, Rafael Familiar, and AZEVEDO, Fábio Braga de (Petrobras Engineering Department)		
Unique approach developed for installing heated export lines at Brazilian terminal	8-16	66
VEIL, John A., PUDER, Markus G., and ELCOCK, Deborah (Argonne National Laboratory)		
Government develops innovative, interactive drilling waste MIS	8-2	31
VISSAPRAGADA, Badarinadh (Schlumberger Norge AS); HEGGEN, Beathe (Norsk Hydro ASA); and BITTNER, Scott (Schlumberger Technologies Corp.)		
Analysis Behind Casing deployed in Norsk Hydro's Oseberg field	11-8	41
VON MORSTEIN, Olaf, and MENZEL, Johannes (Uhde GMBH); HOOPER, H. M. (Uhde Corp. of America); and PALLA, Nagaraju, JAMAL, Aqil, and LEPPIN, Dennis (Gas Technology Institute)		
KWOEN GAS PLANT—1: Morphysorb process proves feasible in first commercial plant	7-5	54
KWOEN GAS PLANT—Conclusion: Duke Energy installs first Morphysorb unit at Kwoen gas plant	7-12	52
W		
WALLACE, Ronald L. (Vanco Energy Co.); and BRUSO, Joseph M. Jr., and GETZ, Steven L. (Sovereign Oil & Gas Co.)		
GULF OF GUINEA GEOLOGY. Geology will support further discoveries in Gulf of Guinea's Golden Rectangle	2-16	30
WANG, Lijuan, and WU, Kang (East-West Center)		
China's ethylene sector continues to expand, attract foreign investment	1-5	46
WARREN, John (Halliburton Energy Services); and WEST, Tara (Marathon Oil Co.)		
Polymer treatment isolates depleted zone, enabling untapped zone production	8-2	37
WATKINS, Eric (Middle East Correspondent)		
Iraq gives mixed signals about northern oil exports restart	2-2	26
Iraq's Governing Council to probe oil bribery allegations	2-9	27
Iraq's oil exports rise via northern, southern pipelines	3-8	28
Japan gains funding for Azadegan oil field development	4-19	26
Iraq conflict complicates UAE-Japanese oil supply deals	4-26	23
Terrorists attack Iraq's Persian Gulf terminals	5-3	32
ABB Lummus vacates Yanbu; Saudis vow to crush terrorists	5-10	26
Nigerian militants attack Chevron crew in Niger Delta	5-10	28
GCC ministers agree to boost security in Persian Gulf	5-24	28
Japanese shipping group halts oil calls to beleaguered Iraqi terminal	5-24	28
Japan, China in stalemate over maritime boundaries	11-8	28
Profits up sharply for tanker owners	12-13	56
WEISS, Kenneth N. (ERM Group Inc.); and TOSI, Louis E. (Shumaker, Loop & Kendrick LLP)		
DOWNSTREAM PETROLEUM HSE. New Source Review reform adds complexity for US refiners	7-19	46
WERTHEIM, Peter Howard (OGJ Correspondent)		
Petrobras signs strategic alliance with China's Sinopec	7-5	35
Brazil round draws $220 million from 19 bidders for 154 blocks	9-6	34
High oil prices firm up market for Brazilian ethanol	9-20	27
Brazil's oil reserves expected to rise by 400 million bbl	10-11	27
Brazil to triple natural gas consumption by 2010, minister says	10-11	28
Rodríguez reaffirms PDVSA's energy integration plans	10-18	32
Uncertainty dissipated about Brazil's 7th licensing round	10-18	34
Venezuela's reliable oil supplier,' US Sec. of State says	10-18	35
Brazil accepts China as 'market economy'; inks cooperation pacts	11-22	32
WEST, Tara (Marathon Oil Co.); and WARREN, John (Halliburton Energy Services)		
Polymer treatment isolates depleted zone, enabling untapped zone production	8-2	37
WESTWOOD, John, and MACFARLAN, Georgina (Douglas-Westwood Ltd.)		
OFFSHORE NORTHERN EUROPE REPORT. Smaller field developments off UK, Norway dominate activity off Northwest Europe	8-16	44

	Date	Page
WHITLEY, S. Craig, LUACES, Alfred, CHANDRA, Ajey, GIST, Ron, and OTTO, Ken (Purvin & Gertz Inc.)		
WORLDWIDE GAS PROCESSING. Growth in world's LPG trade threatened by high prices, global uncertainties	6-28	54
WICHERT, Edward (Sogapro Engineering Ltd.)		
Orifice meters provide acceptable wet-gas measurements	4-5	47
WICKER, Armin K. (Hughes Christensen); SMITH, Richard I. (BP PLC); and SIMPSON, Mike (Baker Hughes Inteq)		
Coordinated optimization, new well design reduce wellbore stability problems in Valhall field	1-5	42
WILKINSON, George; and COPELAND, Morgan Lee Jr. (Vinson & Elkins LLP)		
Preparation key for pipeline's management of large spill, explosion	6-7	60
WILKINSON, John D., and TYLER, L. Don (Ortloff Engineers Ltd.); and RAHMAN, Adam Abdul, and YUSOF, Amy Azlina (Petronas Gas Bhd.)		
Petronas improves ethane extraction of gas processing complex	10-25	58
WILKINSON, Rick (OGJ Correspondent)		
WEC: Oil, gas to remain dominant commodities	9-13	22
WEC: LNG to bring industry new flexibility, options	9-13	22
WEC: Brent crude challenged as oil price benchmark	9-13	24
Algeria's Khelil paves way for OPEC reliance debate	9-20	25
Carbon sequestration forum approves capture projects	10-4	29
APIA slams Australia's energy market reforms	11-8	30
Papua New Guinea-Queensland pipeline takes step forward	12-13	58
WILLIAMS, Bob (Journal Staff)		
THE YEAR AHEAD FOR OIL MARKETS. High oil prices will sag under weight of OPEC potential	1-1	60
OPEC enjoying bull market while it can	1-5	72
US refining entering long up cycle	1-12	76
China dominating oil demand growth outlook	1-19	80
At $35/bbl, OPEC still frets over price plunge	1-26	84
Data uncertainty to leave OPEC at status quo	2-2	80
Tilting at windmills	2-9	15
US gas price floor of $5/Mcf here to stay?	2-9	68
CERA: World oil supply to rise by 20 million b/d by 2010	2-16	22
Court nomination fight might revive Sagebrush rebellion	2-16	72
OPEC's uncertainty premium	2-23	68
Saudi budget needs may demand $30/bbl floor	3-1	76
A good year; but some bumps ahead for US refiners	3-8	76
US gas market complexity fogging outlook	3-15	68
Is OPEC miscalculating on demand?	3-22	84
Saudi Oil Minister Al-Naimi sees kingdom sustaining oil supply linchpin role for decades	4-5	18
Saudi supergiant Shaybah oil field still growing	4-5	24
Is $3/gal US gasoline in prospect?	4-5	76
Oil price speculation a chicken-or-egg dilemma	4-12	84
Next Big Thing: Peak oil	4-19	15
High oil prices not denting demand outlook	4-19	72
Questions over stocks driving oil prices	4-26	80
Oil terrorism fears complicate OPEC strategy	5-3	116
US refining's strength assured for years	5-10	68
Gas price risk mainly upside	5-17	68
Now you can worry about $50/bbl oil	5-24	76
US gasoline demand spike belies price worries	6-7	76
Shrinking OPEC cushion bodes scary surprises	6-14	84
Shifting Saudi sands	6-21	15
Pattern of more-widespread oil demand growth seen	6-21	64
US gas prices on summer teeter-totter	6-28	76
Oil prices ease, but price spike threat lingers	7-5	80
Hubbert redux	7-12	15
US refiners catching up on supply as margins slip	7-12	76
OPEC limited in ability to stabilize oil markets	7-19	68
Case to be made for $30-40/bbl oil through 2005	7-26	76
A case for natural gas price stability	8-2	64
Role reversal looming for Venezuela, Russia	8-9	68
US gas drilling boom not delivering more production	8-16	84
Record supply belies tight oil market	8-23	84
Pullback from $50/bbl could be temporary	9-6	80
US natural gas testing $5/MMbtu floor	9-13	100
Oil futures: picking a midterm scenario dicey	9-20	68
A columnist's swan song	9-27	80
WILLIAMS, Curtis (OGJ Correspondent)		
Trinidad and Tobago seeks out partners for fifth LNG train	4-19	33
BP earmarks $2.5 billion for E&D off Trinidad and Tobago	6-14	43
Trinidad and Tobago eyes stake in US LNG import facilities	7-19	21
Trinidad gas wildcat could set islands' depth mark	8-9	34
Venezuela urged to fast-track PetroCaribe initiative	9-27	26
Trinidad & Tobago to fund Caribbean oil support plan	10-25	38
Trinidad and Tobago government questions Atlantic LNG contracts	10-25	39
WILLIAMSON, Bob, and GILBERTSON, Charlie (Mobil North Sea Ltd.); ROBERTS, Roy (ExxonMobil Development Co.); and FLORANCE, Doug (Total Waste Management Alliance Ltd.)		
Offshore hammermill process meets OSPAR discharge limit	5-10	41
WILLIAMSON, Paul, and FOSTER, Clinton (Geoscience Australia)		
Australia making new initiatives for greater exploration data access	4-26	37
WINE, Gary (Teknica); and MARTINEZ G., Elmer, MONGES R., Carlos, CALDERÓN C., Ysabel, and GALDOS S., Carlos (Perupetro SA)		
Trujillo basin off Peru contains numerous promising structures	5-24	31
WINTER, Karl (Ocean Flow International LLC); MAIOLI, Filippo (ENI Petroleum Co. Inc.); and LOEGERING, Cory, and CAMPBELL, Tom (Mariner Energy Inc.)		
King Kong-Yosemite illustrates smaller deepwater development techniques	1-12	41
WISSBAUM, Richard J., ANDERSON, Shaun P., and FRIEDMAN, Barry M. (Washington Group International Inc.)		
Various recovery processes supply CO_2 for EOR projects	8-23	37
WOOD, David (Consultant); and RANDALL, Scott (Det Norske Veritas Consulting)		
MANAGEMENT PERSPECTIVE: Implementing ERM requires integrated approach	11-15	28
WOOD, David (David Wood & Assoc.); and BRAVO, Oscar (Empresa Colombiana de Petróleos)		
Drilling efficiency programs yield valuable benefits	6-14	49
WOOD, James R., and WYLIE, Albert S. Jr. (Michigan Technological University); and HARRISON, William B. III (Western Michigan University)		
Michigan Trenton-Black River opportunities identified with sample attribute mapping	2-9	29
WOOLLEN, Ian, and LAMBERT, Tim (Wood Mackenzie)		
RUSSIAN UPSTREAM CHALLENGES. View of 12 million b/d Russian output by 2010 places focus on export limits	7-26	32
WOPE, Emmanual Rene (Energy Africa Ltd.)		
Quantifying exploration back-in options using DCF method undervalues asset	2-2	38
WORTHINGHAM, Robert, CERTINER, Matt, and KOTHARI, Meera (TransCanada PipeLines Ltd.)		
Two coating systems pass tests for arctic use	11-15	59
WRIGHT, Howard, and KNIGHT, Roger (Infield Systems Ltd.)		
DEEPWATER TECHNOLOGY REPORT. Large independents find opportunities in Southeast Asia deepwater	11-22	41
WRIGHT, Raymond (Petroleum Corp. of Jamaica); ZUMBERGE, John (GeoMark Research Ltd.); and CAMERON, Nick, MILSOM, John, MATCHETTE-DOWNES, Chris, and MITCHELL, Simon (Jebco Alliance)		
Jamaica found to have play types analogous to Sumatra, NW Java	9-13	49
WU, Kang, and WANG, Lijuan (East-West Center)		
China's ethylene sector continues to expand, attract foreign investment	1-5	46
WYLIE, Albert S. Jr., and WOOD, James R. (Michigan Technological University); and HARRISON, William B. III (Western Michigan University)		
Michigan Trenton-Black River opportunities identified with sample attribute mapping	2-9	29

	Date	Page
X		
XIE, Guanglu, ZHANG, Guozhou, LI, Zunyi, LIU, Huaiyi, and CHEN, Yaming (PetroChina Tianjin Dagang Oilfield); and GUAN, Shiwei William (Madison Chemical Industries Inc.)		
Rigid-PU coating addresses chronic corrosion on northern Chinese gas pipeline	10-4	58
Y		
YAREMKO, Eugene (Northwest Hydraulics Consultants Ltd.); and JAKOB, Matthias, PORTER, Michael, and SAVIGNY, K. Wayne (BGC Engineering Inc.)		
Geomorphic approach vital to design of pipelines crossing mountain streams	12-6	63
YARNICK, T. P., and MCWILLIAMS, M. S. (ExxonMobil Refining & Supply Co.); BICEROGLU, O. (Imperial Oil Ltd.); and NIE, W. X., and SIEGELL, J. H. (ExxonMobil Research & Engineering Co.)		
Correlation estimates FCC unit sulfuric acid emissions	2-9	48
YAWS, Carl L, and NARASIMHAN, Prasad K. (Lamar University); and PIKE, Ralph W. (Louisiana State University)		
Correlation pegs adsorption limits of activated carbon for chlorinated petchems in water	4-12	66
YUSOF, Amy Azlina, and RAHMAN, Adam Abdul (Petronas Gas Bhd.); and WILKINSON, John D., and TYLER, L. Don (Ortloff Engineers Ltd.)		
Petronas improves ethane extraction of gas processing complex	10-25	58
Z		
ZHANG, Guozhou, LI, Zunyi, LIU, Huaiyi, CHEN, Yaming, and XIE, Guanglu (PetroChina Tianjin Dagang Oilfield); and GUAN, Shiwei William (Madison Chemical Industries Inc.)		
Rigid-PU coating addresses chronic corrosion on northern Chinese gas pipeline	10-4	58
ZHEN, Zheng Cheng (PetroChina Co. Ltd.); and HARBERT, Tim (Kam Controls Inc.)		
Optical technology improves batch cutting, quality determination	4-26	66
ZUMBERGE, John (GeoMark Research Ltd.); CAMERON, Nick, MILSOM, John, MATCHETTE-DOWNES, Chris, and MITCHELL, Simon (Jebco Alliance); and WRIGHT, Raymond (Petroleum Corp. of Jamaica)		
Jamaica found to have play types analogous to Sumatra, NW Java	9-13	49
ZYGULA, Timothy M. (Nova Chemicals Corp.); KOLMETZ, Karl, NG, Wai Kiong, and FAESSLER, Peter W. (Sulzer Chemtech Pte. Ltd.); and SLOLEY, Andrew W. (VECO USA Inc.)		
DISTILLATION—1: Design guidelines outline solutions for reducing fouling in distillation columns	8-16	60
DISTILLATION—Conclusion: Case studies demonstrate guidelines for reducing fouling in distillation columns	8-23	46

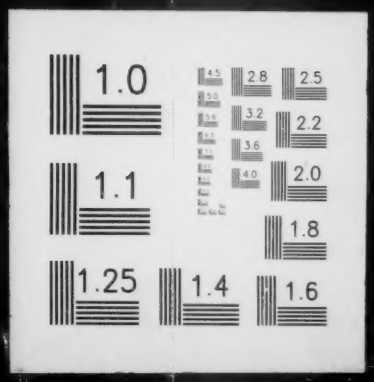
1.0
2.8
2.5
3.2
2.2
3.6
4.0
2.0
1.1
1.8
1.25
1.4
1.6